Forecast

MONROE AND VICINITY — Mostly cloudy through tonight with occasional light rain or drizzle today. Colder tonight. High today, 45-48; low tonight in low 30's. Sunday — partly cloudy, cooler. (See map, other data, page 3B)

Monroe Morning World

Without Freedom Of The Press There Is No Democracy

Index

Classified	4-7B	Financial	4B
Comics	6-7A	Radio, TV	8B
Editorial	4A	Sports	8-9A
For Women	1-2B	Theatres	3B

2 Sections - - - 16 Pages

Vol. 35—No. 120 | Full AP, UPI, AP Wirephoto | Monroe, Louisiana, Saturday, February 9, 1963 | Telephone FA 2-5161—3-0591 | Five Cents

Tax-Cutting Plan Called 'Big Gamble'

GOP Leadership Says Choice Is Between Deficits

WASHINGTON (AP) — The Senate - House Republican leadership Friday assailed President Kennedy's tax - cutting proposals as "undoubtedly the biggest economic gamble in the history of nations."

A statement by the GOP leaders said the administration's program is based on a philosophy which says that "the only choice is between two kinds of deficits."

"It is like a choice between two kinds of bankruptcy," it added, "you are broke in either case."

ADOPTED

The statement was adopted Thursday at the first meeting at this congressional session of top GOP leaders in both houses. It was sent to the Senate press gallery for release Friday without the usual televised news conference by Sen. Everett M. Dirksen, R-Ill., Senate minority leader, and Rep. Charles A. Halleck, R-Ind., party House leader.

The Republicans said Kennedy has described as the "core" of his program for solving unemployment a $10.2-billion net tax cut, a $4.5-billion increase in federal spending and a $12-billion deficit.

They said the administration "is engaging in a desperate kind of economics, because it has no solution to the unemployment problem."

"The Republican goal in this Congress will be a reduction in federal spending which can lead to a reasonable tax cut," they said. "It can be done because we have done it. The only two major tax cuts in the last 30 years were enacted by Republican Congresses and both times we cut spending substantially."

Court Hearing Into Ole Miss Case Complete

NEW ORLEANS (AP) — A federal criminal contempt hearing for Mississippi Gov. Ross Barnett and Lt. Gov. Paul Johnson ended Friday when the 5th U. S. Circuit Court of Appeals took the matter under advisement.

The appellate court gave no indication when it would rule.

Earlier the court ruled the state of Mississippi could shoulder the blame for the charges against Barnett.

Neither Barnett nor Johnson, named together in the charges, appeared at the daylong hearing.

The charges grew out of Barnett's and Johnson's effort to block the enrollment of Negro James H. Meredith at the University of Mississippi last fall.

This same court held Barnett and Johnson in civil contempt but never has imposed any penalty. With the matter still pending, it ordered the Justice Department to institute the criminal contempt proceedings.

Eight of the courts nine judges sat in on the hearing — an unusual en banc session.

At the outset hearing, Garner W. Green, a Mississippi special assistant attorney general, stepped before the long bench where the eight judges sat and pleaded with them to make the state a party in the case.

The actions of Barnett and Johnson in the desegregation crisis "were the acts of the state," he said.

The state, he continued, "stands before this court as the one responsible for what was done."

Judge Griffin B. Bell of Atlanta interjected a question:

"Are you claiming that Barnett is Mississippi?"

Green replied: "Exactly."

JFK Confident Of Withdrawal

WASHINGTON (UPI) — President Kennedy is confident that Soviet combat troops will leave Cuba before the end of March, a high Latin-American official said Friday.

Kennedy was reported to have plans for joint U.S. action with the Organization of American States to deal with the situation if the troops are not withdrawn by then.

The Latin American, who saw Kennedy at the White House Thursday, declined to be identified. But the official said he did not share the Presidents optimism.

Other sources said the President was drafting a personal message to Soviet Premier Nikita Khrushchev prodding him to speed up the troop pullout.

AGAINST RED GUERRILLAS

South Viet Nam Troops Launch Heavy Operation

AP BAI LAI, South Viet Nam (AP) — American-piloted fighter-bombers laid down a blanket of fire bombs, rockets and machine gun fire Friday as South Vietnamese ground forces opened a major operation against Communist guerrillas hiding in tinder-dry countryside not far from Saigon.

It was one of the heaviest air strikes in the war against the Viet Cong from North Viet Nam. Dozens of fires were set in the area and columns of smoke towered into the sky.

U.S. Army helicopters carried South Vietnamese troops into the area, laced with canals and covered with dry brush, to engage guerrilla forces which had increased their activity over the past several weeks.

The U.S.-piloted B26s and T28s ripped into concentrations of enemy troops under trees, strafed and bombed up and down the canals and blistered the entire area with napalm fire bombs.

SHEET OF FLAME

Brush fires spread rapidly for miles over dry rice fields. One field was enveloped by a continuous sheet of flame half a mile wide.

The battle scene is about 130 miles southwest of Saigon.

None of the 13 troop-carrying helicopters was reported hit, although observation planes and the fighter-bombers reported they had drawn heavy machine gun fire from positions in and around a hamlet near here.

Government officials maintained tight security and did not disclose the number of troops involved or casualties.

Several hundred South Vietnamese troops moved into one burning hamlet but met no resistance. During the air strike heavy groundfire was reported from the hamlet.

Air strike activity has been increasing sharply in the past several weeks with the arrival of new planes and personnel. It was disclosed that the U.S. Air Force now has 2,000 men in South Viet Nam.

The Vietnamese air force also has made dramatic strikes in strength over the past several months.

IGOR CASSINI

Two Indicted For Failure To Register

WASHINGTON (UPI) — A federal grand jury Friday indicted newspaper columnist Igor Cassini and lawyer Paul Englander on charges of failing to register as U.S. agents for slain Dominican dictator Rafael Trujillo.

Atty. Gen. Robert F. Kennedy said the indictment, returned by a District of Columbia grand jury, charged both men with willfully and unlawfully failing to register with the Justice Department as required under the Foreign Agents Registration Act.

Cassini, who writes a society column for the New York Journal-American under the pen name of Cholly Knickerbocker, and Englander, a New York lawyer, were charged with setting up a public relations firm to act as U.S. publicity agents for the defunct Trujillo regime.

'UNTRUE'

In New York, Cassini said in a statement the charges were "untrue." He said his public relations firm "always registered when we represented certain foreign nations. We did not register for the Dominican Republic because we did not represent it."

Cassini is a brother of fashion designer Oleg Cassini who is one of Mrs. Jacqueline Kennedy's favorite couturiers.

If convicted, Cassini and Englander would face maximum penalties of five years in prison and $10,000 on each count. This would mean a possible maximum penalty of 20 years and $40,000 for Cassini, who was charged in all four counts, and a maximum of 10 years and $20,000 for Englander.

The Justice Department could not say when the cases might be brought to trial.

But a department spokesman said attorneys for Cassini and Englander were served with the indictments and were notified that arraignment was scheduled next Friday in U.S. District Court. The defendants presumably will enter pleas at that time.

JES' Ramblin'

Conference

Two Monroyans, H. B. McClendon and Oscar Johnson, left Friday for a three-day American Legion winter conference in Baton Rouge.

Colonial Dames

Mrs. Allen Turpin Sr., 3713 Loop Road, is attending the eighth annual state conference of the Colonial Dames of the XVII Century in New Orleans.

Membership in the organization is limited to persons who can trace lineage back to an ancestor who lived in one of the original 13 colonies and who gave military or civil service or was a landowner before 1701.

Also attending the New Orleans meeting is Mrs. Benjamin Louis Harram of Marion, Ind., president general of the Colonial Dames.

Mrs. Turpin participated this week in ceremonies placing a wreath at the monument to the Women of the Armed Forces in Elks' place.

CIVILIAN-MILITARY WINGS

Physical Fitness Now Battle Of Wit

WASHINGTON (UPI) — President Kennedys physical fitness program erupted Friday into a battle of wit—and potentially of muscle—between the civilian and military wings of the White House.

The press corps was dragged in for good measure.

Press Secretary Pierre Salinger fired the opening volley by announcing that the President had ordered his Air Force aide, Brig. Gen. Godfrey T. McHugh, to join 20 Marine Corps officers in a 50-mile hike at Camp Lejeune, N.C., next Tuesday.

Salinger said Kennedy had read a newspaper story saying that McHugh had volunteered for the exercise and decided the general should represent the White House.

Salinger went on to say that to demonstrate his own fitness, he would go on a hike along the Historic Chesapeake & Ohio Canal next Friday and wanted White House reporters to join him.

But an apparently aghast McHugh promptly denied that he had volunteered to walk with the Marines or that he was willing to hike 50 miles every day, as the story said. McHugh managed to get his orders changed, and announced happily that he would not be going to Lejeune next week after all.

"Instead, all three military aides will go on a long walking hike accompanied by Mr. Salinger and any other staff members he might suggest so that we can compare just how fit all of us are," McHugh told a reporter.

The President's other two military aides are Army Maj. Gen. Chester V. Clifton and Navy Captain Tazewell T. Shepard.

Kassem Rule In Iraq Is Said Ended

Military Rivals Report Premier Was Destroyed

BEIRUT, Lebanon (AP) —Military rivals rose against Premier Abdel Kassim Kassem in Iraq Friday, announced they had crushed his rule with tanks and planes and destroyed the tyrant.

Led by young officers apparently sympathetic to President Gamal Abdel Nasser's United Arab Republic, the rebels said they seized 600 soldiers in Baghdad in overwhelming the Defense Ministry which Kassem had converted into a fortress against his long-feared pro-Nasser enemies.

The government in neighboring Iran said its advices from Baghdad reported the premier, 48, perished in the Defense Ministry.

(See Map, Page 3A)

But a Beirut man who telephoned Baghdad later said residents of that capital believe Kassem still is alive.

The revolt was praised in Cairo by the U.A.R. Voice of Arabs radio as "restoring Iraq to the ranks of Arab countries." Kassem's own revolt of 1958 was considered pro-Nasser but he broke with the U.A.R. leader in 1959 in a quarrel over Arab leadership.

'UNION'

Communiques flashing from Baghdad radio were interspersed with U.A.R. martial music. In one song, voices chanted "Union, union," apparently meaning union with the U.A.R.

Baghdad broadcasts said the Defense Ministry resistance collapsed at 5:30 p.m., hours after planes and tanks began their attack on the building in the heart of Baghdad.

After saying Kassem's "dirty rule" had been destroyed, a night communique reported: "Our forces are now mopping up in the (Defense Ministry) stronghold."

Dead or alive, Kassem had fallen as he had risen—by violence. On July 14, 1958, his rebels killed King Faisal II and Nuri Said, strong man pro-Western premier. Kassem later led Iraq out of its anti-Communist Baghdad Pact alliance with the West. He forged close ties with Moscow but cracked down on Iraqi Communists.

There may be resistance outside Baghdad. The rebels closed the nation's borders and airports, imposed a curfew in all Iraq, and

(Continued On Page Three A)

Iraq Rebellion Appears To Be Anti-Communist

WASHINGTON (UPI) — The State Department said Friday that the military rebellion in Iraq appeared to be an anti-Communist uprising that probably was sparked by the premier's appointment of pro-Communists to high army-air force posts.

Department Press Officer Lincoln White said Premier Abdel Karim Kassem retired 58 Nationalist officers last week and replaced many of them with pro-Communists.

"The supposition is that the remaining anti-Kassem plotters felt compelled to act while they could," White said.

While gratified at the anti-Communist complexion of the new regime, American officials privately expressed some concern lest the regime's ties with the United Arab Republic lead to trouble in Syria, Jordan and other Mideast states.

The State Department said there were about 600 Americans in Iraq, including businessmen, missionaries, officials and their families. It was unable to say how many were in the capital city of Baghdad at the time of the rebellion.

Cloudy

The weatherman couldn't come up with anything original for today so he fell back on an old standby. The outlook is for mostly cloudy skies with occasional light rain or drizzle.

He also says it's going to be colder today with the high expected to be from 45-48 degrees.

The low tonight is predicted in the low 30's. Sunday will be partly cloudy and cooler.

Friday's high was 44 with the low registered at 36. There was no rainfall Friday.

Underground Atom Testing Is Resumed

OUACHITA VALLEY Council Boy Scouts will be working throughout the area Sunday assisting in the control of crowds expected to turn out at polio immunization clinics. Two of the youngsters who will be working, both members of Monroe Troop 128, got a little early practice. They are, left to right, Haywood Myers and Eric Sampognaro. Sheila Devereux receives cup containing treated sugar from Dr. W.C. Cookston, while Peggy Breard waits her turn. (Staff Photo by Ben Bradford)

Negotiator Optimistic For Geneva

WASHINGTON (AP) — The United States resumed underground nuclear weapons testing Friday while the nation's top disarmament negotiator looked toward Geneva in a mildly optimistic mood over chances for progress at renewed talks.

William C. Foster, chief of the U.S. Disarmament Agency, is to leave early Saturday for the Feb. 12 resumption of the 17-nation disarmament talks at Geneva. U.S. officials said his emphasis will be on first-step "confidence-building" agreements looking to a test-ban treaty and he is at least cautiously hopeful of some progress.

INTERMEDIATE

The Atomic Energy Commission announced resumption of the underground testing in Nevada with shots in the intermediate range or less—meaning the equivalent of something between 20,000 and a million tons of TNT. The AEC would not say how many blasts were touched off but confirmed there were more than one.

The latest prior test in Nevada was on Dec. 12 and was the 59th one announced for the series which began 17 months ago.

President Kennedy on Jan. 26 suspended the Nevada testing in an obvious effort to spur the test-ban talks then going on among the United States, the Soviet Union and Britain.

But the Soviet Union on Jan. 31 broke off the New York talks with a request that they be renewed at Geneva this month. The next day, Secretary of State Dean Rusk announced Kennedy was ordering resumption of the Nevada tests. This was in line with the Presidents Jan. 26 statement that he would not accept any prolonged, unpoliced moratorium on testing.

State Department sources indicated Foster and his colleagues will concentrate at Geneva on modest aims looking to a test-ban agreement because it is felt there is virtually no chance for any major progress toward general disarmament.

The Geneva parley has made

(Continued On Page Three-A)

Polio Clinics Not Limited To Ouachita

Residents in parishes not conducting mass polio immunizations campaigns Friday were urged by Monroe medics to get their vaccine Sunday at Ouachita Parish clinics.

Dr. F. E. McCarty, president of the Ouachita Parish Medical Society, said Ouachita clinics could handle the overflow.

Parishes adjacent to Ouachita not participating include Union and Lincoln. West Carroll Parish medical authorities earlier had invited residents of East Carroll and Chicot County, Arkansas, to visit clinics in West Carroll.

(Other Stories, Information Page 2A)

Meanwhile, local doctors were making appeals for "everyone" to turn out Sunday and take the vaccine.

Dr. Fred Marx said, "the only way the campaign can be effective is for persons of all ages to turn out in great numbers and take the life - saving vaccine."

Dr. Doyle Hamilton pointed out that "if mass campaigns are effective, we can be rid of polio. It will become as scarce as smallpox."

Dr. Elaine Fichter urged everyone to take the vaccine, "even though you may have had the Salk shots."

The clinics, 29 in all, will open at 12 noon Sunday and will close at 5 p.m.

There is no cost for the vaccine, although residents are urged to donate 25-cents toward paying for the vaccine. No one will be denied the vaccine.

A list of clinic sites and a map showing their location was published in the Thursday edition of the Morning World.

Today, a copy of the consent form needed for persons under 21 years of age is being published on page 2A of the World. No immunizations will be given to persons under age who do not have a completed copy of the form, polio drive officials said Friday.

Senator Soaper Says

Labor unions are pushing for a shorter day, a shorter week, and a shorter year. This could easily lead to a shorter century, one of, say, about 85 years.

A Russian newspaper says that men's trouser legs should be narrow, but flared at the bottom "for freedom." If you'll pardon the expression.

Pierre Salinger reports back to the President that the New York newspaper strike is "a very difficult situation." Nothing like sending out an old-time reporter to uncover the facts.

ANTITRUST LAW

18 Banks Indicted On Rate Violations

MINNEAPOLIS, Minn. (AP) — A federal grand jury returned indictments Friday against 18 Minnesota banks, a holding company and a clearing house, charging rate-fixing and other antitrust law violations.

shocked and astonished, and predicted complete vindication in the courts.

In the first criminal cases ever brought against commercial banks under antitrust laws, three indictments alleged:

—Four Minneapolis banks, four St. Paul banks, two Duluth banks and one South St. Paul bank illegally conspired since 1955 to fix loan terms and interest rates to correspondent banks in smaller communities.

—Seven St. Paul banks and the First Bank Stock of Minneapolis, a giant bank holding company, had illegally conspired since 1957 to fix bank checking account and other service charges.

—Four Duluth banks and the Duluth Clearing House Association had illegally conspired since 1957 to fix artificially high interest rates for loans.

"We seem to be the guinea pigs," said J. H. Colman, First Bank Stock board chairman, as he said the banks had a "99.99 per cent chance of defending successfully against the charges."

Phil Nason, president of the First National Bank of St. Paul, one of the indicted banks, said, "We'll prove in court the charge isn't true."

"We are shocked that the government has chosen to bring criminal proceedings against us. This is an unreasonable and unduly harsh way to try to make new law," Nason said.

Cuban Refugee Reports Hidden Missile Base

MIAMI (UPI) — One-hundred-forty more refugees from Cuba flew to freedom Friday and one of them relayed reports of a hidden missile base in Oriente Province.

"There are reliable reports of a hidden missile base near La Micara, in the Mayori zone of northern Oriente," said Alberto Ferrer, 31, a cement factory worker who said he has watched military vehicles hauling bags of cement away from his plant for unknown construction.

Ferrer, who came here with his wife and two children on a Pan American World Airways four-engine DC6B, also reported that just before he left his hometown of Santiago, in Oriente, last Tuesday Fidel Castro's police rounded up and arrested about 500 persons. Ferrer said he did not know the reason for the arrests.

A second plane was sent to Havana a few minutes after the first landed, to pick up 27 more refugees who had been cleared for departure Friday but who could not be squeezed aboard the first plane.

The second plane arrived a few minutes after 5 p.m., the seventh such mercy flight since late December.

The first plane had flown to Havana Friday morning carrying about seven tons of prisoner ransom goods.

Today's Chuckle

Tact is making your guests feel at home when you wish they were.

'FEW MORE WEEKS'

Mariner II Probe Analysis Delayed

SAN ANTONIO, Tex. (AP)—Scientists won't be able to announce by next week if the temperature of the planet Venus is too hot to support earth-type life.

Final analysis of all-important temperature data gleaned by the Mariner II space probe in its Dec. 14 fly-by of Venus is taking longer than expected, a top Mariner Project official said Friday.

It will be a "few more weeks" before scientists will announce their findings, said R. J. Parks in addressing the closing session of a space medicine symposium at Brooks Air Force Base. Parks is an official of California Institute of Technology's Jet Propulsion, Laboratory, the nerve center of the Mariner project.

At the same time, Parks disclosed that space scientists may attempt to re-establish contact with Mariner in September when she approaches to about 40 million miles from the earth.

Contact was lost, as expected, after Mariner had soared 54 million miles from the earth.

Various scientific findings made by Mariner—en route to and in the fly-by of Venus—have already been announced.

But the answer to the major question of whether Venus has a surface temperature of 600 to 700 degrees Fahrenheit as suggested by some previous non-Satellite studies remains locked in reams of data radioed to earth from the probe's electronic sensors or "eyes" as she scooted by 21,000 miles from Venus.

So do possible answers to such questions as does the atmosphere of Venus contain a water vapor, and what are some of her surface features?

New Masters Degree OK'd For Northeast

The State Board of Education has authorized Northeast Louisiana State College to grant three additional masters degrees, Dr. George T. Walker, president of Northeast has announced.

Already the third largest in enrollment of graduate students of all the institutions under the State Board of Education; Northeast now adds the Master of Arts degree in English and in history; the Master of Science degree in biology, chemistry, geology, mathematics, and physics; and the Master of Music degree.

These degree offerings will not require the student to take professional education courses.

The graduate school at Northeast opened for the first time in the summer of 1961 with the degrees of Master of Music Education, Master of Arts in Education, Master of Science in Education, and Master of Education. The college will continue to grant these degrees, along with the three additional graduate degrees.

"The addition of the three new degrees will enable us definitely to strengthen our program in graduate studies," Dr. Walker said.

TODAY

For Sunday Ads

Call FA 2-5161

8 a.m to 12 Noon

The Want Ad Number

IF It's worth selling buying, renting, trading, hiring, it's worth a NEWS - STAR — WORLD "Result" Want Ad.

News-Star—World Want Ads reach a tremendous daily audience in the Monroe - West Monroe area, and throughout North Louisiana.

Ask about our low 7-day rates with cancellation privileges.

Polio Vaccine Questions And Answers

Sunday is "Victory Over Polio Day" in Ouachita Parish. The Monroe Junior Chamber of Commerce, in cooperation with the Ouachita Parish Medical Society, is conducting a campaign which they say will drive polio out of Ouachita Parish.

Salk oral vaccine will be administered Sunday at clinics being held by the Junior Chamber of Commerce. Dr. Ben Kennedy has been asked by the Medical Society to serve as chairman of the vaccine clinics.

Here are some questions and answers about the vaccine:

Q Who is eligible to receive the vaccine?

A Any person under the age of 21 who has not received the vaccine.

Q Is there any charge?

A The vaccine is being furnished by the Ouachita Parish Medical Society and the Monroe Junior Chamber of Commerce.

Q Who is sponsoring the Sunday clinics?

A The Ouachita Parish Medical Society and the Monroe Junior Chamber of Commerce.

Q Is the vaccine approved by the U.S. Public Health Service?

A Yes.

U.S. Opens New Radio 'Pipeline'

GREENVILLE, N.C. (AP)—The United States opened a new radio pipeline into living rooms around the world Friday with the dedication of a mammoth new Voice of America transmitter here.

Ceremonies putting the $2-million facility into operation included an address by President Kennedy, who spoke from Washington by VOA shortwave radio.

The dedication speech was made by Edward R. Murrow, director of the U.S. Information Agency, who said the new facility is "six times stronger than any commercial broadcasting station in existence."

President Kennedy said the 50-kilowatt transmitter, aimed over the north pole, will make it possible for more people to hear America's message in nations where the government tries to jam U.S. broadcasts.

Other communications facilities can broadcast to other countries, Kennedy said, but facilities such as this one can take this nation's message directly into the home of the people.

Murrow, who heads the VOA's parent agency, said the station here represents the greatest single unit of the Voice of America's expansion.

He said the United States presently is third in hours of international broadcasting, behind Radio Moscow and Radio Peking.

But this disturbance we shall not have," he declared.

After Murrow's speech, engineers threw the switches which put the mighty station into operation, broadcasting music, news and commentary around the world.

Guests flew here from Washington with 50 other officials, including eight congressmen, two from North Carolina.

The Greenville transmitter will broadcast to Latin America, Eastern Europe, Moscow and Africa at a five million watts, equal to the combined shortwave power of all the other VOA facilities around the world.

Henry Loomis, director of the VOA, who presided over the dedication ceremonies, said the agency hopes to add another five million watts, equal to the combined shortwave power of all the other VOA facilities around the world.

Henry Loomis, director of the VOA who presided over the dedication ceremonies, said the agency hopes to add another five million watts, equal to the combined shortwave power of all the other VOA facilities around the world.

President Kennedy said the additional transmitter, aimed over the north pole, will make it possible for more people to hear America's message in nations where the government tries to jam U.S. broadcasts.

Other communications facilities can broadcast to other countries, Kennedy said, but facilities such as this one can take this nation's message directly into the home of the people.

Murrow, who heads the VOA's parent agency, said the station here represents the greatest single unit of the Voice of America's expansion.

He said the United States presently is third in hours of international broadcasting, behind Radio Moscow and Radio Peking.

But this disturbance we shall not have," he declared.

After Murrow's speech, engineers threw the switches which put the mighty station into operation, broadcasting music, news and commentary around the world.

Guests flew here from Washington with 50 other officials, including eight congressmen, two from North Carolina.

Polio Vaccination Consent Form

CLIP THIS FORM, TAKE TO VACCINATION POINT

Here is the Form you must fill out if you have any children under the age of 21 who will get the Vaccine Sunday.

Clip it, fill out and save until Sunday. Then take it with you when you go to the schoolhouse with the children for the vaccine.

ORAL POLIO VACCINE

Request Form Necessary for all minor children under 21

Physicians of the Ouachita Parish Medical Society, and their assistants, are hereby requested and authorized to administer oral polio vaccine to the child, or children, whose name (names) appears below:

NAME _____ AGE _____

NAME _____ AGE _____

NAME _____ AGE _____

NAME _____ AGE _____

NAME _____ AGE _____

Address _____

Parent or Guardian _____

MANNED BY CREW OF 39

Tanker, Hot Cargo Reported Missing

PORTSMOUTH, Va. (UPI)—A big gray-hulled tanker loaded with a "hot" cargo of molten sulphur and manned by a crew of 39 was missing Friday on a run between Texas and Virginia.

An "urgent" broadcast was flashed to surface ships to be on the lookout for the vessel, the 22,000-ton Marine Sulphur Queen. A two-ocean air search was launched.

Coast Guard patrol boats out from Elizabeth City, N.C., St. Petersburg, Fla., Mobile, Ala., and Biloxi, Miss., to scan the sea lanes between here and the Gulf port of Beaumont, Tex.

The sulphur vessel left Beaumont Saturday night and was due at Norfolk at noon Thursday.

R. Norfolk, agent, Hasler & Co., said the ship should have checked in by radio at noon Tuesday and again Wednesday. No word was heard either day.

Reports Prove False

Following broadcasts of the alert, the Coast Guard was kept busy running down reports that the ship had been sighted. All the early reports involved other vessels.

Asked if he had a theory as to the whereabouts of the ship, he said several speculated that perhaps the vessel had deviated to avoid the winter storms that have kicked up heavy seas in the Atlantic in recent days.

This, they said, could result in a delay of a day or two.

The sulphur carried by the tanker was stored in heavily insulated steel tanks. It is kept in a molten state by a series of steam coils that maintain the temperature in the tank at 265 degrees.

Minimizes Danger

The operators of the ship, Marine Transport Corp. of New York, said the sulphur cargo was no more dangerous than other cargoes, and less dangerous than gasoline.

The Coast Guard said the ship had a white superstructure with a black smokestack. A blue letter "M," superimposed on a white diamond is painted on the stack.

The ship, built at Chester, Pa., in 1935 originally was named the Esso New Haven, but became the Marine Sulphur Queen in 1950.

Eight Children Burn To Death In Toronto Fire

TORONTO (UPI)—Eight terrified children burned to death Friday after their weary father dozed off while making tea for his wife—a night-shift postal worker who arrived a short time later.

"I might as well have died, too," said Roy French, a 36-year-old truck driver.

The blaze destroyed his home and two adjacent houses, forcing some 40 persons to flee in 7-below zero temperatures shortly before 2 a.m. EST.

The victims were Ann 17, Albert 16, Eileen 14, Allison 13, John 12, Linda 8, Sharon 6 and Billie 4.

Mrs. French collapsed from shock when she arrived home to find the narrow street in west central Toronto jammed with fire engines, firemen, police and spectators while flames roared from her house. French said he must have dozed off after plugging in an electric kettle so he would have a pot of tea for his 32-year-old wife.

"I woke up because my throat was sore and then I smelled smoke and heard one of the kids calling for me," he said. "I tried to get up the stairs but there was too much smoke and fire."

He added: "I shouted at the kids to break their windows and I could hear Eileen crying 'Daddy, Daddy.'"

Neighbor William Bartlett, who collapsed trying to save the youngsters, said "I will never forget those children crying. They were shouting 'Daddy, I can't get out.'"

All eight were trapped in their bedrooms. Four bodies were found in the front bedroom, two in the middle and two in the rear.

The blaze threatened a row of 40 houses until firemen subdued it three hours later.

French said that after he was forced back from the stairs, he ran outside and tried to reach the bedrooms by an outside back stairways. But he was again driven back.

District Fire Chief William Caron said the kettle apparently became red hot and touched off the fire.

Blonde Socialite Testifies In Murder Hearing

BOSTON (UPI)—Blonde socialite Suzanne Clift told a superior court here Friday that she believed she was pregnant the day before her Italian boyfriend was shot to death.

Wealthy, 21-year-old niece of actor Montgomery Clift took the witness stand in hushed tones for about one hour in Suffolk Superior Court.

Miss Clift is accused of shooting to death Paolo E. Brentani, 31, an electronics engineer, on the night of Sept. 30, 1962, a Saturday, in the Beacon Hill town house she shared with her socialite grandmother.

Brentani's nude body was found three days later in Miss Clift's padlocked bedroom. Police said he had been shot in the back of the head with a .22 caliber slug.

The girl stood mute when arraigned last Nov. 2 on a murder charge. She was arrested on the day following the discovery of Brentani's body after she made a mysterious flying trip to Rio de Janeiro.

Friday's hearing was called to determine if she is mentally capable of standing trial for first degree murder. She has been undergoing mental tests for the past 70 days at the Massachusetts Mental Health Center in Boston.

Questioned Friday by her attorney, Claude B. Cross, Miss Clift said that she was examined by a doctor at Boston Lying-In Hospital on the day before Brentani's murder.

She said she told the doctor she "thought" she was pregnant. The doctor said further tests were needed to establish definitely her condition.

Later during the questioning she told the court that she was about five months pregnant.

Dog Wagon Set For Action As First In City

West Monroe officials said Friday the city's dog wagon definitely would begin patrolling the streets by Monday.

West Monroe's first dog catcher, Bobby Jack Bayles, was hired last week as an answer to the packs of animals which have been prowling the streets, according to Chief of Police Jett W. Caldwell.

Bayles has spent this week undergoing indoctrination at the parish dog pound at Nehman Field. He will drive a used, specially-equipped panel delivery truck.

Caldwell and Mayor J. Allan Norris have noted an increase in recent months of dog complaint calls. Persons with such complaints are instructed to phone the police department, which will relay messages to Bayles.

Both tagged and untagged animals are subject to impounding, the two officials stressed. Licensed dogs, out of their owners' yard and creating a nuisance, are as liable to pick up as owner-less dogs running at large.

Owners have been urged to keep a tight check on their pets.

Gunman Robs Hospital Bank

BETHESDA, Md. (UPI)—A gunman disguised as a workman Friday robbed the Bethesda Naval Hospital Bank of an estimated $30,000, the FBI said.

The bandit held up three women tellers, stuffed his loot in a pillow-case, and fled.

Officials said the bandit stayed in the bank after it closed, on the pretext of being a workman. When he was alone with the women, the bandit announced the holdup.

Police said the man carried a knife along with his gun. After he collected the money from the teller he vanished down a hall outside the door of the hospital.

Man Takes $20 Gamble Over Liberty Nickel

MUNCIE, Ind. (UPI) — James Shockley, 19, paid $20 for a nickel.

Now he's wondering whether he squandered $19.95 or made something like $49,999.95 on the transaction.

The coin appears to be an honest-to-goodness 1913 Liberty Head nickel. Rare coin experts said only five 1913 Liberty Heads are known to exist and the going price is roughly $50,000.

Shockley's nickel may be simply another coin with an altered date — worth five cents and some dreams of what might have been.

Shockley, not a collector but a fellow who's willing to take a chance, said he persuaded an unidentified man to part with the coin.

The man happened into a service station where Shockley and some friends were killing time. He displayed the nickel. There was some dickering.

"Lay $20 in front of me and it's yours," the man said.

Shockley did just that.

William Irwin, president of the Muncie Coin and Stamp Club, and several banking officials here said the coin looked like the real McCoy.

Muncie's rare coin collectors said catalogues list the 1913 Liberty Head Nickel as worth $12,500. They said an uncirculated coin of the same vintage recently brought a bid of $48,000 at a New York auction.

In Chicago, a rare coin expert at Marshall Field and Co. Department Store said a mintmaster in Philadelphia struck off five liberty heads—and only five—in 1913 when the buffalo was the established decoration. The whereabout of the five are regularly known in trade circles, he said, and the precious nickels are now worth about $50,000 each.

ALGERIA APPLIES

ROME (AP) — Algeria has applied for membership in the U.N. Food and Agriculture Organization, the group announced. Present membership is 100.

Meeting Is Held By Postmasters

RUSTON (Special) — About 150 postmasters from over the state gathered at the Holiday Inn in Ruston Friday for a district conference of the Louisiana Chapter of the National Association of Postmasters.

West Monroe Postmaster Homer B. Roark, the organization's secretary - treasurer, was in attendance. Chapter president is Austin D. Smith, postmaster at Rayville.

Prior to Friday's meeting, an executive board meeting was held Thursday evening with approximately 40 postmasters present. The general session was held Friday morning following registration.

Francis Roy, engineering professor at Louisiana Tech, entertained with Cajun stories during the morning coffee break.

At the luncheon, Steve and Phil Lawson gave several musical numbers on piano and guitar. After lunch, the postmasters attended seminars presided over by officers of the Dallas, Tex., regional office.

Hosts for the conference were Mrs. Lillian T. Pearce, Ruston postmistress, and her daughter, Mrs. Katherine M. Boucher, postmistress at Springhill.

Officers Ordered To Dispose Of Seized Whiskey

JACKSON, Miss. (AP) —Circuit Judge Leon Hendrick ordered officers today to smash a $50,000 shipment of whisky seized here last December.

Hendrick overruled claims by Rankin County liquor figure Kenneth Muse that the liquor was secretly en route to Alabama and not subject to Mississippi dry laws.

An attorney for John Hall of Tuscaloosa, Ala., who was not at the hearing, said Hall would appeal the verdict.

Hendrick ordered a bond of more than $30,000 on the whisky pending the appeal.

Muse claimed the 653 cases of liquor seized by Jackson police Dec. 13 was bound from Tallulah, La., to Tuscaloosa and said he had sold it to Hall after having his courier buy it in the name of the Muse wholesale firm.

He said he and Hall hoped to escape tax laws of both Mississippi and Alabama with the arrangement.

"The court cannot be imposed on in this manner," Hendrick said. "If this liquor was in good faith being transported from Louisiana to Alabama," it would be immune from seizure.

"I'm flatly convinced,' he said, "the liquor was Mr. Muses and was going to be delivered to him in Rankin County. The liquor involved shall be destroyed.'

PREDICTS PROFIT

ATHENS, Greece (AP)—Spyros Skouras, former president of 20th Century-Fox, predicts the company's film "Cleopatra" will gross $100 million and make a profit of $30 million.

Cooper Named Federation Head

Mark F. Cooper, for the past five years public relations director of the General Telephone Co. of the Southwest, San Angelo, Tex., has been elected president of the Advertising Federation of America by the board of directors at a meeting in Washington, D. C.

According to an announcement by George W. Head, chairman of the board of AFA and manager of advertising and sales promotion of the National Cash Register Co. in Dayton, O., Cooper was selected from a field of more than forty candidates.

A View Of All The News

Compiled From Associated Press and United Press International

VATICAN CITY (UPI) — The leader of Britain's 2.5 million Methodists called on Pope John XXIII Friday to thank the Pontiff of the Roman Catholic Church for his forts to achieve unity among all Christians.

The Rev. Leslie Davison, president of the British Conference of the Methodist Church, said the Pope had replied:

"Let us forget the sad centuries when men met only to quarrel. Let us meet to love one another."

The Methodist minister told a news conference after his half - hour audience that he had informed the Pope "of the welcome that many of us in Britain are giving to the lead the Pope has given to the ecumenical movement."

"The Pope and I share the feeling that this whole movement has been called into being by God and that we must carry out his will," he said.

NEW YORK (AP) — President Kennedy will spend part of the weekend in New York on a social and private visit, it was learned from official sources Friday.

The President is due to arrive Saturday between 4 and 5 p.m. at La Guardia Airport's marine terminal. He will stay at the Carlyle Hotel.

He is scheduled to return to Washington on Sunday between 2 and 3 p.m.

The President's wife, and daughter Caroline have been here all week and are expected to stay through the weekend, probably returning to Washington on Sunday.

WASHINGTON (AP) — Roswell L. Gilpatric will leave his job as deputy secretary of defense sometime between June and October, a Pentagon spokesman said Friday.

The spokesman said in answer to questions that an exact time has not been set by Gilpatric.

When Gilpatric took the job, the spokesman said, it was with the understanding he would remain for a minimum of two years but not for the four years of the Kennedy administration. Recently, vacancies in the New York law firm of which Gilpatric was a member, prompted his move to return to the firm this summer.

WASHINGTON (AP) — The Defense Department announced Friday that 10,000 men will be drafted for the Army in April — the largest monthly quota since January 1962.

The April quota is 1,000 greater than that for March and compares with 4,000 men called in both January and February.

Draft calls will be larger than normal for the next several months as the army builds to a temporary increase of 20,000 to replace men completing their service. The Army is authorized a total of 930,000 men by next July.

As usual, the Navy, Marines and Air Force will not draw on Selective Service during April.

BERLIN (UPI) — The new Communist head of East Germany's state - directed agriculture was revealed Friday as a former member of the Nazi SS who won a medal for aiding the Nazi takeover of Danzig.

He is Prof. Karl Heinz Bartsch, 29, whose appointment was announced Thursday night as part of a government shuffle that gave more power to Communist party chief and head of state Walter Ulbricht.

As head of the new Agricultural Council, Bartsch will supervise collective farms and try to straighten our production failures that cause constant food shortages. These and other shortcomings caused the dismissal of another top Ulbricht lieutenant, planning chief Karl Mewis, last month.

CHICAGO (UPI) — Victims of nervous breakdowns need hospital care only when their behavior is acutely disordered, three University of California psychiatrists said Friday.

Writing in the Archives of General Psychiatry, published by the American Medical Association, the three staff members of the university's Porter Neuropsychiatric Institute, San Francisco, said three to six weeks of hospitalization may be all that is needed for persons with nervous breakdowns.

Caracas Police Round Up Red Symphathizers

CARACAS, Venezuela (UPI) — Police rounded up Communist sympathizers Friday following a night of terror staged in Caracas by extremists retaliating for a government raid on headquarters of the Armed Liberation Front.

At least four bombs exploded in the city during the night. Four persons were severely injured including a 14-year old school girl. Bomb damage was estimated at $10,000 in addition to $2,500 in damage done by armed arsonists in an attack on the American Chamber of Commerce.

Shortly after midnight, terrorists fired on the car of Raul Leoni, president of the government's majority Democratic Action party. Leoni was unhurt but a passerby was wounded.

Leoni's name was on the top of a list captured in the raid alongside other top political and anti - Communist figures marked for assassination by the terrorists.

According to the police, the terrorists had detailed information on the hours and working schedules of each of their intended victims, as well as "target dates" for their murder.

Police said they were "fully prepared" for any Communist attempt to unleash an all-out wave of terror in the capital. The Liberation Front already has announced "total war" against the Romulo Betancourt regime. The president is scheduled to leave in mid-month on a state visit to Washington.

"We'll lock up every Communist in Venezuela, if necessary," a police official said. He said that membership rolls captured in the police raid would facilitate such a roundup.

The list, police said, includes the names of leftist Central University students and the dates on which they were to leave the capital to join anti-government guerrilla forces in the hills in the interior.

Thaw Spreads Over Europe; Floods Feared

LONDON (UPI) — A slow thaw spread across Europe Friday, triggering fears of widespread flooding when melting snows from the worst winter of the century swell icebound rivers and other frozen waterways.

Floods were reported in Spain and Yugoslavia. Alerts were sounded in Britain and on the continent. Dynamite and other explosives were used to break up icepacks to open passages in rivers and help speed the flow of waters.

British weathermen could not say if the warming trend signalled the end of the 47-day "deep freeze," blamed for the deaths of more than 1,500 persons across Europe.

The cold and series of blizzards caused millions of dollars in crop losses and took a heavy toll of livestock and wildlife. Wolves, wild boars, foxes and reindeer were reported driven from native haunts into civilized areas in search of food.

Farmers in Belgium, Holland and northern France reported wild boars and foxes running in packs. Authorities said wolves that came out of the mountains of central Europe had killed thousands of cattle and sheep.

Canada Liberal Fires Opening Campaign Shot

OTTAWA (UPI) — [illegible] be Canada's [illegible] fired the [illegible] a campaign [illegible] expect [illegible] another [illegible] federal election.

Martin, [illegible] to be Liberal [illegible] and a member [illegible] since 1935, [illegible] Nova Scotia, [illegible] at giving his party [illegible] the rugged campaign [illegible].

The political parties still were concentrating most of their attention of basic campaign planning and strategy Sunday [illegible] four parties indicated the cross-country battle would get under way in earnest much before Feb. 25. Election day is April 8.

Conservative headquarters said Labor Minister Michael Starr was the only cabinet member who would make a weekend speech to a political audience. He was to deliver "a few off the cuff remarks" to a Conservative meeting in Pickering, Ont., Saturday night.

In the relative calm following the political crisis that culminated in defeat of the Conservative government Monday night and dissolution of the 25th Parliament the next day, conversation on parliament hill swung ahead to the possible result of the April vote.

While there was near-unanimous

JOHNSON BROS.
BARBER & BEAUTY SUPPLY CO.
National Brand Supplies for Barber and Beauty Shops
105 Catalpa St. Ph. FA 3-7226

Nearly half a century of friendly, courteous service

Get Ready Now

our wonderful

Culotte

- washes so easily
- all cotton
- 2 tone sash
- muted print

Sizes 10 - 20

and only

9.98

MAIL ORDERS: add 2% tax plus 35c postage

SILVERSTEIN'S

342 DeSIARD ST.

Mr. & Mrs. Ruben McCord
Invite You To A
TURKEY DINNER
WITH ALL THE TRIMMINGS SUNDAY, FEB. 10TH
$1.00
Cypress Manor Restaurant
2930 Cypress
West Monroe, La.
PHONE FA 2-9192
Catering to Parties and Clubs
Watch for Grand Opening

NEWEST FASHION IN SOUND!

GE THE DECORATOR

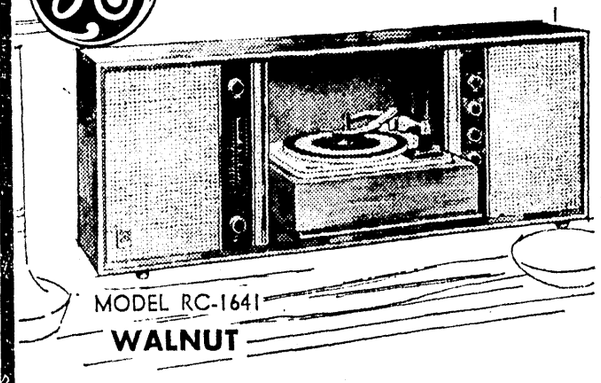

STEREO HIGH-FIDELITY CONSOLE

- ALL WOOD CABINETRY.
- GARRARD FLIP-DOWN 4-SPEED CHANGER
- WALL BRACKET KIT INCLUDED FOR ON-THE-WALL INSTALLATION
- DUAL CHANNEL STEREO AMPLIFIER

Prices Begin at $249.95

Vincent Zagone, Fred Frantom SALESMEN

GE APPLIANCE CENTER
CALVERT FRANTOM, Owner
1020 N. 4th, Monroe
Free Parking FA 3-442

ANNUAL EVENT SET

Washington Preps For Mardi Gras

WASHINGTON (Special) — Famed Louisiana singer Gene Austin, along with Morton Downey and Carol Bruce, will headline the list of entertainers at the 1963 Washington Mardi Gras Ball, Rep. James H. Morrison announced Friday.

Morrison, chairman of this year's ball, said the gala event on Feb. 23 will be a tribute to Louisiana's press, broadcasting and advertising industry and promises to be the "biggest, gayest and best" of the annual celebrations held here.

King of the ball, whose name will be withheld according to long-standing tradition until the eve of the ball, will be a representative of Louisiana's advertising industry. The queen will be a co - ed from Louisiana State University.

Twenty - five Louisiana festival queens will be flown to Washington to form the queen's court. Each member of the court is a reigning beauty from a Louisiana festival held during the past year.

Another 12 young ladies from the Pelican State will serve as maids - in - waiting to the queen.

The costumed Krewe will be larger than ever this year, numbering more than 100 men. Mardi Gras tradition forbids naming the captain of the Krewe, so the Junior Senator from Louisiana remains anonymous in the post.

A Dixieland band will alternate with a dance band before and after the hour-long pageant of the queens and other royalty. Barnee Breeskin has been named the official narrator.

The ball has been a sellout since tickets became available early last month from the Louisiana State Society, which is headed by Felix Broussard. Broussard has managed the thousand of details in the ball for the past decade.

About 2,000 people — the capacity of the Sheraton - Park Hotel's grand ballroom, will attend, including high - ranking members of the administration, Congress and the diplomatic corps.

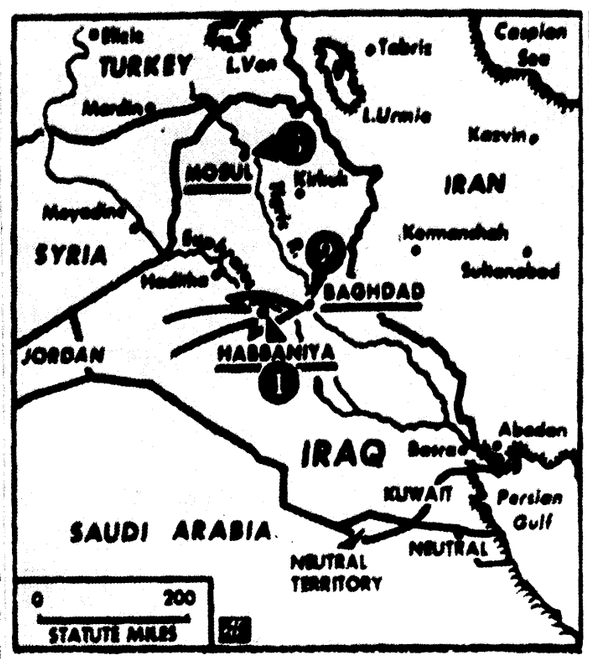

REBEL FORCES from Habbaniya, 1, arrow, were reported to have led push which crushed regime of Abdel Karim Kassem in Baghdad, 2. Some reports had Kassem slain in Baghdad. Air base at Mosul, 3, was said to be supporting revolt. (AP Wirephoto Map)

TWO YEARS FROM NOW

New Filibuster Battle Planned

WASHINGTON (UPI) — Frustrated liberals turned to the public Friday in an effort to lay the groundwork for another battle two years from now over the senate's filibuster rule.

The liberals conceded they had lost the battle during the current session of Congress. They said any major effort to give the Senate a tighter rule against filibusters was over until the start of the next Congress in 1965.

But they said they were making progress in the long war against Southern talkathons that have repeatedly stifled civil rights legislation. And they said they would do their "utmost in the months ahead to make all Americans cognizant of what has occurred and its implications."

Sen. Jacob K. Javits, R-N.Y., a leader in the drive for a revised gag rule, said he planned to make sure the public knew the will of the majority was thwarted during the battle this year.

He referred to the fact that the liberals mustered 54 votes for cloture in their climactic effort Thursday.

Javits said he still planned to make one minor effort during the current Congress. He said sometime this year he would offer a new rule change amendment, have it referred to committee and then see what could be done about getting it out for Senate consideration.

But he agreed with Democratic Percy Lemoine, whip Hubert H. Humphrey, Minn., that there would not be another major effort until 1965.

In their effort to cut off debate and bring the rule change to a vote during the current session, the liberals fell 10 votes short of the two-thirds needed under the existing rule. But they pointed pride to the 54 votes they obtained — a new peak in the rule change movement.

Republicans produced 18 of the votes in favor of halting the Southern filibuster against this year's rule revision proposal. Most of the 15 Republicans who voted against cloture were either from the West or from small states.

Liberia President Seeks Fifth Term

MONROVIA, Liberia (AP) — William V. S. Tubman, Liberia's president since 1944, has been nominated to seek a fifth term.

In accepting the nomination, Tubman said he encourages opposition to his True Whig party but that opposition parties cannot hope to win power unless legally elected by the people. There are no organized opposition parties. The elections are scheduled for next May.

Liberia was colonized in 1822 by freed American slaves. It has been a republic since 1847 and has a constitution modeled after that of the United States.

TRADE AGREEMENT SET

JAKARTA, Indonesia (UPI) — The Indonesian Foreign Office revealed Friday that Indonesia and India have agreed to conclude a reciprocal trade agreement.

Three-Act Play Scheduled Here

St. Paschal's Drama Club will present a three - act comedy entitled "Aunt Minnie from Minnesota" at 8 p.m. on the evenings of Feb. 22 and 23 in the auditorium of Crosley School in West Monroe.

Presented under the auspices of the Confraternity of Christian Mothers of St. Paschal's Church for the benefit of the school library fund, the play tells of the return of Aunt Minnie from Minnesota to her hometown and the changes she works on it.

Taking the leading role is Mrs.

Police, Workers Clash In Italy During Strike

ROME (UPI) — Police and demonstrators battled with rocks and water hoses in two Italian cities Friday during a four-hour general strike called throughout the nation.

Police and workers fought at Brescia, near Milan, and at Siracusa in Sicily.

Authorities reported a number of workers and "some police" were injured in Siracusa and that 10 persons turned up at hospitals in Brescia after a clash there.

Police detained a total of 20 persons in both places.

In Brescia, about 2,000 workers paraded through town to one of the industrial plants involved in a metal workers dispute.

Police said the demonstrators began heaving rocks. Police answered with tear gas bombs.

At Siracus police used high pressure water hoses to disperse a few hundred workers who lay down in the central square, blocking traffic. The workers hurled rocks when police tried to move them on.

Elsewhere, the strike, organized by National Communist and non-Communist unions, was orderly.

At a Rome rally there were almost as many police as strikers. No incidents occurred.

Negotiator Optimistic For Geneva

(Continued From Page One)

little headway since it first got under way last March.

Foster plans to deliver the principal U.S. speech at next weeks reopening, represent the United States at atomic test-ban sessions, then return to Washington the following week to meet previous commitments.

The Kennedy administration is sending Foster to the conference to stress continued U.S. interest in disarmament. U.S. negotiator Charles C. Steele is slated to stay on as acting head of the U.S. delegation.

Authorities summed up the U.S. position on the eve of the reopening of the negotiations this way:

Even though the Soviet Union terminated last month's talks, there is some evidence that the Kremlin still is interested in an agreement. Premier Khrushchev's renewed acceptance of the principle of on-site inspection allows hope for an accord, even though the two sides still are far apart on the number of inspections.

Secondly, the United States will concentrate on measures for reducing the risks of accidental war with prospects for accord comparatively good because of the Cuban brink-of-war experience affecting both sides.

Kassem Rule In Iraq Is Said Ended

(Continued From Page One)

warned that violators would be shot on sight.

The announced leader of the uprising is Col. Abdel Kerim Mustafa, 35, described as an old paratroop commander and Arab nationalist, discharged from the army three years ago for political activities.

"In the name of God, people of Iraq!" said a broadcast communique. "We have been able with the help of God to destroy the enemy of God and of the people, Abdel Karim Kassem and his gang, who have used the country for their interests and who choked liberty and disrupted the law."

Baghdad radio announced creation of a six-officer "National Council of the Revolutionary Command" headed by Mustafa. The council promised to adhere to the U.N. Charter, honor all international agreements, pursue a neutralist foreign policy and practice democracy at home.

Assuring all foreigners their lives and properties would be safe, the communique said: "The new movement will work to increase our financial potential and guarantee that oil will continue to flow abroad."

Kassem had announced he intended to nationalize the Iraq Petroleum Co., controlled by British and U.S. interests. Iraq is the third largest oil producer in the Middle East, with a production of a million barrels daily and a reserve of 12 billion barrels.

Reports to Washington and London indicated the 400 Americans and 950 Britons in Iraq were safe.

Western diplomatic sources in Beirut said the uprising apparently was started by the 4th Armored Division at its base of Habbaniya on the Euphrates River. Then the rebels moved 50 miles east to Baghdad.

The 4th Division, diplomats said was known to be under the influence of the Ba'ath Socialist party, which favors Nasser. The commander of one regiment is Col. Ghaleb Makki el Hashimi. He was named in communiques as No. 2 man on the revolutionary council and director of Baghdad's armored units.

The first hint that Westerners in Baghdad had of the uprising came when one or two rebel planes flew in low and began attacking targets in the capital.

Then the sound of shooting echoed in Baghdad's ancient streets. It rose in such fury that residents fled to safety and soon the streets were deserted, except for soldiers.

The heaviest fighting centered around the Defense Ministry, where Kassem usually has slept since he was wounded by an assassin's machine gun bullets in October of 1959.

There was an ebb after planes strafed the building at 1 p.m. And a Beirut resident calling Baghdad said residents told him all was quiet.

PARK FREE for one hour with purchase of $2 or more ... DOWNTOWN

final clearance!

ladies' sportswear

Famous brand blouses, one group assorted prints, in long sleeve, short sleeve and roll-up sleeve styles, regularly 2.99 to 4.99 ... **1.59, 3 for 4.50**

Pastel spring blouses, one group in acetate and silk type, regularly 4.99 and 5.99 each ... **$3**

Cotton knit T-shirts, one group in many styles, patterns and colors, regularly 3.99 to 6.99 ... **$2**

Wool skirts, entire stock, fall colors, regularly 6.99 to 8.99 ... **$3**

Pastel wool skirts, entire stock, regularly 6.99 and 8.99 ... **$4**

Capri pants, one group, including velveteens and corduroys, assorted colors, patterns and styles, broken sizes, regularly to 6.99 ... **$2**

Cotton capri pants, one group, regularly 4.99 each, specially priced ... **$2**

2-pc. dresses and suits, entire stock fall and winter styles, reg. to 11.99 **$3**

Winter sweaters, reduced for clearance:

regularly to 6.99 ... **3.00**

regularly to 8.99 ... **4.90**

MISS PALACE SHOP • BALCONY

final clearance!

men's wear

Banlon stretch socks, one group, regularly 1.00 pair ... **2 pair $1**

Wool socks, large assortment, regularly 1.50 to 2.50 pair ... pair, **$1**

Initialed Banlon stretch socks, one group, ideal for Valentine and graduation gifts, per box of 3, regularly 3.00, clearance priced, box of 3 pair, **1.90**

All silk ties, large group, regularly 2.50 and 3.50, special ... **1.49**

Sweaters, one group ... **$5**

Long sleeve sport shirts, one group **3.90**

Long sleeve Banlon shirts, entire stock, now specially priced:

regularly 7.95 ... **4.90**

regularly 8.95 ... **5.90**

regularly 10.95 ... **6.90**

Men's slacks, large group drastically reduced, regularly to 11.95 ... **$5**

Famous brand outerwear, entire stock, including all wool gabardine jackets, cotton poplin shell jackets, fleece lined jackets, nylon fleece jackets, foam lined jackets ... **one-half price**

MEN'S SHOP • STREET FLOOR

the Palace

"the big 5 for the little 1"

wonderful baby wear by Modella answers 5 major baby problems!

Sleepy-Bye sleeping bag **2.98**

1. No more colds from kicked off covers! Sleepy - Bye zips up front, has side pleats to make ample room for night clothes. In pastel print or solid color cotton plisse, one size fits 6-months to 3-years.

Sleepy-Drye deluxe diaper cover **2.25**

2. No more old-fashioned, air-tight rubber or plastic pants needed! This is the all-cotton, water-repellent diaper cover that let's baby's body b-r-e-a-t-h-e, yet confines all wetness to the diapers to keep outer clothes dry. White only, sizes from size 0 to 6.

Mitey-Drye diaper liners, box of 3 **2.98**

3. No more cold, wet diapers and burning urine against baby's skin! This is the revolutionary, reusable fabric diaper liner that dries within minutes after baby wets. Baby wakes up with his body dry. One size fits any diaper. Single liner, only **$1**

Trainy-Drye training pants **1.59**

4. No more constant changing of wet, daytime clothes during training period. This is a treated, cotton-knit training pant that makes ordinary training pants a thing of the past, and gives you he patience to teach baby proper toilet habits. White only, sizes 1 to 4-years. Also sizes 5 and 6-yrs., **1.79**

the Modella diaper, regular style **1.29**

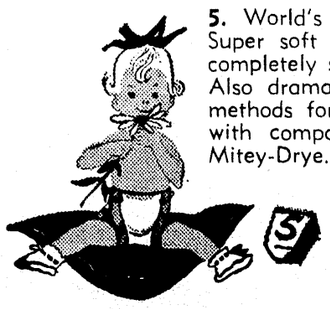

5. World's softest, most absorbent diaper. Super soft layers of cotton knitted fabrics completely soak up baby's all-night wetness. Also dramatically change today's diapering methods for both day and night when used with companion products Sleepy-Drye and Mitey-Drye.

Available in deluxe style. Order "His" or "Hers", each **1.75;** or a box of 3 of either, for only **4.98**

INFANTS SHOP • FIFTH FLOOR

STORE HOURS: 9:30 to 5:30, Monday thru Saturday

the Palace

final clearance!

spring woolens

2.57 yard

- tweeds! • flannels!
- crepes! • coatings!
- group 3.99 to 5.99 yard!

Brand new fabrics ... richly colored spring woolens with just the right weight for now into spring, specially priced! In 54 to 60-inch widths.

FASHION FABRICS • THIRD FLOOR

Farah's new spring

slacks for boys

regulars, slims, 6 to 12 **3.98**

waists 25" to 30" **4.98**

FaraChex slacks of 100% cotton adds the excitement of muted patterns to trimline cuffless slacks . . . in blue or midnight. Get several pairs!

BOY'S SHOP • SIXTH FLOOR

Monroe Morning World

Saturday, February 9, 1963 — 4-A

Polio Victory Day

The Monroe Junior Chamber of Commerce, in cooperation with the Ouachita Parish Medical Society, has undertaken a gargantuan task but one that is well worth the effort. Sunday will be Victory Over Polio Day in Ouachita and surrounding parishes. The new Sabin oral vaccine will be administered in an effort to immunize the area against dread polio.

This is a movement that will not only protect the individual against polio, but, if successful, will knock the disease out of the area. Dr. F. E. McCarty, president of the medical society, has estimated that if 85 per cent of the residents of Ouachita Parish take the vaccine Sunday, then polio will cease to exist here. The new drug not only immunizes the person taking it but also eliminates him as a carrier. This, of course, halts spread of the disease.

This has been the dream of medical men for many years - - the annihilation of polio. The Monroe Jaycees - - now joined by the West Monroe chapter - - have undertaken to rid our parish of polio. But they cannot do it by merely conducting the campaign. The residents of the parish must avail themselves of the vaccine. If sufficient numbers of persons are not immunized then the efforts of the Jaycees will have been for nothing. If the citizens of the parish do not take the vaccine then the chief effect, that of getting the germ out of the parish, will not have been accomplished.

Polio vaccination clinics will be set up parish-wide Sunday with make-up clinics to follow. It behooves everyone to make every possible effort to get out and take advantage of this opportunity to eradicate one of the leading scourges of our youth - - and grownups, too.

Filibuster Is Upheld

By a vote of 54 to 42, with a two-thirds vote required, the senate showed it is opposed to a change in its rules which would close debate on any issue by majority rule.

This was a great victory for southern members of congress but, because they believe simple majority rule in some instances leads to instability, some so-called liberals joined with the southerners and northern conservatives in voting against allowing senate debate to be cut off by a bare majority.

Although he has been given a perfect score by the leftist Americans for Democratic action on favoring civil rights legislation, Senator Daniel K. Inouye, D., Hawaii, opposed the change to majority rule because he believes the constitutional issue is vital.

The majority leader, Senator Mike Mansfield Montana, is a liberal. The minority leader, Senator Everett M. Dirksen, Illinois, is a moderate. Both voted against the majoritarians.

A two-thirds vote in favor of the proposition was required to change the rule but proponents were 10 or more votes short of the required number. With 96 votes cast, at least 64 would have been required for a majority.

Prior to the vote, Virginia W. Kelly, a Washington correspondent, had written: "What Los Angeles, New York, Chicago and Philadelphia want, they will get if the majoritarians of the senate have their way."

Senator Hubert Humphrey of Minnesota, the Democratic whip, and Senator Thomas Kuchel of California, minority whip of California, voted with the majoritarians, as did Senator Clair Engle, D. Calif., and all other senators from the states with the largest cities, except Senator Dirksen.

Two of the leading debate-limit advocates, New York Republican Senators Kenneth Keating and Jacob Javits, demanded that Vice-President Lyndon B. Johnson rule the senate is not a continuing body and can make its own rules at the opening of each congress. Johnson said he had no power to rule on a constitutional issue and presented the issue to the senate.

Senator Mansfield said Johnson accepted the view of former Vice-President Richard M. Nixon and all their predecessors since 1803 that the vice-president does not have the power to rule on a constitutional matter.

This is the second time recently that Johnson has displeased the ultra-liberals and has performed a service for those believing in constitutional government. Only a few days ago he was criticized for not using his authority to whip senate members into line behind New Frontier measures. Johnson properly replied that, as presiding officer of the senate, it was his duty to assist members of the senate in carrying on the matters before them but not to act as a dictator.

Incidentally, many who believed Johnson would make a better president than John Kennedy have had that belief strongly confirmed. At least he shows some regard for constitutional government and, with him as president, there probably would have been no effort to set up a family dynasty and no side dealing with Russia.

In the debate, Inouye, the Democratic senator from Hawaii, quoted Walter Lippmann, who wrote, "The genius of the American system, unique, I believe, among the democracies of the world, is that it limits all power - - including the power of the majority."

Lippmann also wrote that simple majority rule is not the general principal of the constitution. He explained that constitutional amendments, the overriding of the presidential veto and expulsion of senators require the vote of two-thirds of all senators elected. Treaties and impeachments require two-thirds of those present and voting.

It is believed by some that freedom of speech, the press, and religion would be threatened if sheer monolithic majority rule could prevail.

Many were alarmed by Senator Javits' recent statement on television that 30 million people live in the area between Boston and Norfolk and that future presidential candidates must be responsive to the demands of the megalopolis. This led to the fear that a few big cities might make the decision and direct the course for the entire nation.

Preservation of unlimited debate in the senate is expected to be a powerful weapon in the hands of southerners and other conservatives who oppose such malodorous New Frontier programs as medicare, urban redevelopment, extended foreign aid and socialized farming under strict government regulations.

Many believe the senate's rejection of limited debate may go so far as to prevent this country, during the present congress at least, from losing all its individual freedoms, which are intruded upon and threatened more and more by the New Frontier administration.

Everybody Supersonic

Two major industries, aviation and petroleum, are pooling their resources to develop a supersonic plane which, within a decade, will enable anyone to fly from New York to London in less than three hours.

The plane will be able to cruise at speeds of more than 2,000 miles an hour, 15 miles above the earth's surface, and will carry from 90 to 150 passengers.

When these planes are put into general use a person can be anywhere on earth and still not be far from home when the time to return is considered. There was a time when a 30-mile trip with a good horse took more time than the New York - London flight eventually will require.

Timber!

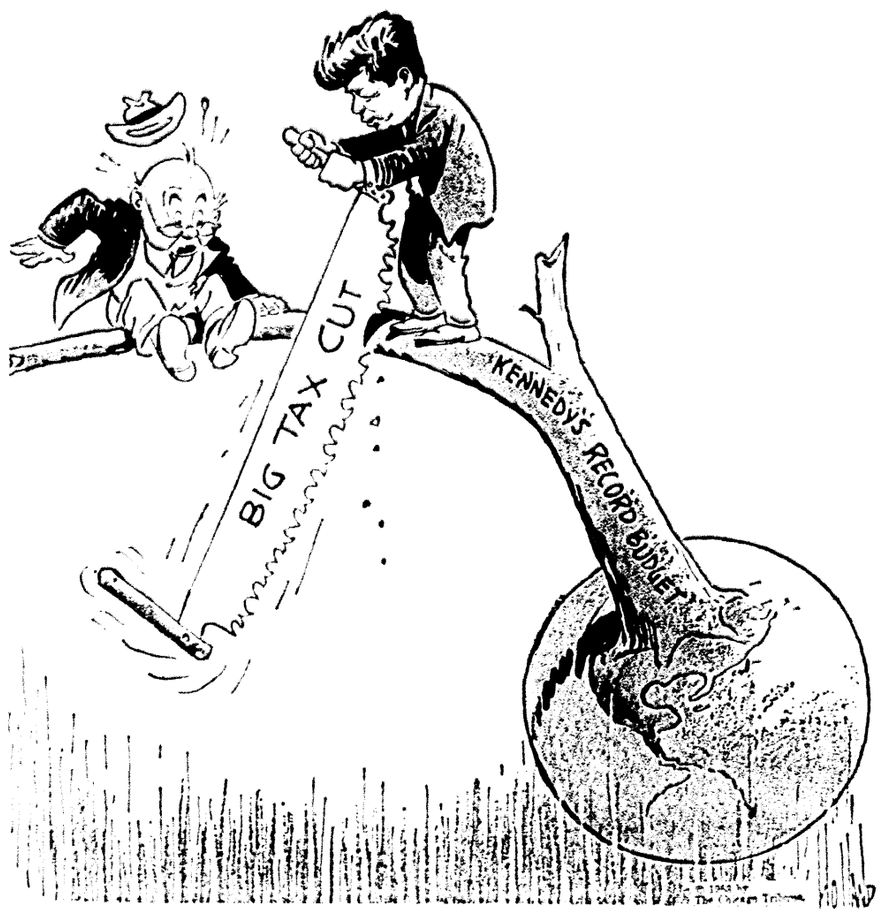

ALLEN AND SCOTT

More $1,000 Dinners Seen

At Least Three Others Planned By Delighted Kennedys After First Proves Lush Lucrative

How the Kennedy administration loves those $1,000-a-plate fund-raising dinners!

The one held in the capital last month, to celebrate the New Frontier's second anniversary, was so lushly lucrative that at least three others are contemplated.

The next one will be in Los Angeles in April. Others definitely slated are in Chicago and New York, with Miami a strong possibility. The dates are still open.

The President will attend each of these affairs and deliver a speech.

According to National Chairman John Bailey, the anniversary celebration netted a clear $1.2 million.

Ambitious goal of the $1,000-a-plate dinner plan is to raise $2.5 million for the Democratic committee's coffers. Bailey and his lieutenants estimate that is needed to meet the committee's mounting operating expenses and to prepare for next year's tough presidential battle.

Privately they now expect it to be rough and costly, and far more uncertain than they hoped it would be.

Bailey and National Treasurer Richard Maguire are no longer talking about raising money to pay the committee's debt from the 1960 race. Actually that was cleared more than a year ago, but for a long time this once $900,000 obligation was a handy bogeyman to wheedle contributions from the faithful — and others.

Now Bailey and Maguire are stressing the national committee's heavy expenses and need to get ready for next year's arduous election struggle.

WHERE IT'S GOING — Committee insiders say its expenses are running at around $100,000 a month.

One reason cited for this is a "fixed charge" of $20,000 a month — $10,000 each to the Senate and House Democratic Campaign Committees. In return for these monthly checks, the two committees have merged their fund-raising activities with those of the national committee.

Also under consideration is setting up a pulse-feeling agency in the national committee.

This proposed polling outfit would supplant the private organizations that have been hired for this work. The President and his political leaders are strong believers in polls and use them constantly. But they had some disconcerting experiences with private pollsters last year.

One was in Kentucky, where Republican Senator Thruston Morton won re-election by a big majority. The administration's pollsters came up with figures showing he would be decisively defeated. They were equally wrong in adjoining Indiana. There the pollsters gave the victory to Republican Senator Homer Capehart, only to have his youthful Democratic opponent, Birch Bayh, win by a good margin.

Attorney General Robert Kennedy, the real backstage ruler of the national ruler committee, favors establishing its own polling organization. The President also is credited as being for that.

The big problem is how much it will cost, and that is now under study.

ALWAYS UNDER FOOT — There is one Washington news photographer who is thoroughly fed up "with the Kennedys," and makes no bones about it.

He voiced these indignant feelings after an experience with Senator Ted Kennedy, ambitious 30-year-old brother of the President. The photographer, assigned to cover a dinner for new senators, spotted Wisconsin's new Senator Gaylord Nelson chatting with Louisiana's veteran Senator Russell Long.

The cameraman asked them to pose for a shot. As he was focusing to snap a picture, young Kennedy, who had been standing nearby, strode over and without being asked placed himself between Long and Nelson, with an arm on each so he couldn't be squeezed out.

Angry but unable to do anything about the matter, the photographer snapped one picture and then stalked away, remarking loudly:

"That's what I can't stand about these Kennedys. They're always pushing themselves. You can never get away from them. They not only tell you what do do, but how to do it, what profile they want taken, and how many pictures. I'm fed up, but how do you get rid of them?"

POLITICALS — Attorney General Robert Kennedy is still being needled about that long-standing vacancy on the federal bench in New Mexico. This appointment has gone unfilled for nearly a year, with no explanation from the Attorney General, or his brother, the President. The needler is Federal Judge Waldo Rogers, Albuquerque, an Eisenhower appointee. Recently, outspoken Rogers remarked to lawyers in his courtroom, "Don't bother Bobby about the urgent need for another judge in our state. He's too busy arguing the first case of any kind in his life." . . . Representative John Shelley's campaign for Mayor of San Francisco this year will be well financed. At a so-called "informal fund - raising luncheon" attended by 30-odd businessmen, more than $120,000 was pledged to finance his race in the fall. Foremost among those present and contributing were George Killion, head of American President Lines, Clarence Heller stock broker, and Thomas Mellon, former San Francisco Police Commissioner.

DR. PETER J. STEINCROHN

Likes Late Baby

Son Born When Mother 38 Proves Joy And Ray Of Sunshine

I continue to receive many letters from apprehensive women who think that having a baby after 30 is "too late." They are concerned that they won't be physically fit for delivery; that the rigors of bringing up a child are more than the woman after 30-35 can bear. Perhaps the following letters will give them the courage to do what seems to come naturally to so many women.

Dear Dr. Steincrohn: I read Mrs. X's letter to you and just want to tell her to be happy she is having a baby at the age of 42. I had a 16-year-old boy and another 12-year-old when I had my third boy at 38. What a joy and a ray of sunshine he has been to us all. He is now 14, and has three nephews and one niece, two sisters-in-law and all of us love him. He has kept my husband and me young and interested in life. God bless the late babies. — Mrs. H.

Dear Dr. Steincrohn: I just wait to read your health column, it's just wonderful — especially when you try to give courage to women who are afraid to have babies when they get to be 30 and over. I remember the advice you gave to that woman on a late pregnancy. She doesn't realize how wonderful it is to have a baby late in life.

I had my four children early in life and then after 17 years I had a beautiful baby. I was 48 years old at the time and had him normally and at home. For that matter, I had all my babies at home (which may sound old - fashioned, but I recommend it). My baby now is 14 years old and I sure hate to see him grow up so fast. Between you and me (I am over 60 now) having a baby late in life sort of makes your health even better. — Mrs. E.

Dear Dr. Steincrohn: Personally, I recommend it when it is a question of "better late than never" where child - bearing is concerned. I had my first baby at 44, my second at 45, exactly 12½ months later! To my husband and me it is the most wonderful thing that has ever happened to us, even though it has also been the toughest problem physically that I've had to solve. But that's a personal thing, because I have arthritis, bad feet and many other ailments.

But I had no trouble at all when both boys were born. They are now 4½ and 3½ years old, and are absolutely normal, healthy, intelligent youngsters. They drive me nuts but I love it. I wish I had a few more when I was younger, but I did not get married until 39.

The only requirement for having a baby later in your life is that both parents must want it very much. We still marvel when we look at these two little human beings, who give us a lot of trouble, but so much pleasure. We thank God every day that we have them. So I can truthfully say everything is worthwhile regardless of age.

Good luck to all you hesitant mothers! — Mrs. P.

For Mrs. H.: I know of no vitamins or any other medicines which will prevent or cure brown spots which, as you say "come with age." Nevertheless, there are "coverup" ointments and powders which help reduce any sense of disfigurement.

For Mr. G.: Many costly mistakes are made when the patient labels his chronic cough a cigarette cough and therefore goes untreated and undiagnosed for months. Any cough which persists deserves X rays of the chest and other investigation.

Dr. Steinchron's leaflet, "Get The Snooze Habit," will be mailed to you on receipt of a stamped, self-addressed envelope and 10 cents in coin for handling. Address your request to Dr. Steincrohn, in care of this newspaper.

Bible Digest

H. B. DEAN

"So then after the Lord had spoken unto them, he was received up into Heaven and sat on the right hand of God." Mark 16: 19

The very thought that He is next to God should make every believer closer to Him. "He ever liveth to make intercession for us."

THE ALMANAC

By United Press International

Today is Saturday, Feb. 9, the 40th day of 1963 with 325 to follow.

The moon is approaching its last quarter.

The morning star is Venus.

The evening stars are Mars and Jupiter.

Those born on this day are under the sign of Aquarius.

On this day in history:

In 1825, the House of Representatives elected John Quincy Adams president.

In 1900, 7,000 construction workers in Chicago voted to strike for an eight-hour day.

In 1943, Japan evacuated Guadalcanal in the Solomon Islands, in the face of overwhelming American military superiority.

In 1950, Sen. Joseph McCarthy charged that the State Department was infested with Communists.

RALPH DE TOLEDANO

'Great Guardians'

Red Propagandists Link Kennedy, Khrushchev In That Role

Communist propaganda campaigns are launched from a building at No. 3 Vocelova Street in Prague. For some weeks, a steady stream of directives has issued from that building to the faithful and to professional operatives in Europe, Asia, Africa, and Latin America. They have been instructed to spread the word that Comrade Khrushchev and President Kennedy are the two great guardians of world peace.

Propaganda analysts in Washington have been somewhat puzzled at the spectacle of international Communism handing Mr. Kennedy such a posy. On the face of it, this would seem to indicate a change in the party line — from nastiness to sweetness and light. But it is obvious that the Kremlin and its stooges bear no love for the President of the United States. What they seek, in Madison Avenue terms, is a "merged image," of the two leaders to replace the bad one that resulted from Comrade Khrushchev's missile rattling in Cuba.

There's nothing new about this. During the war years, Stalin played the same game. Millions of bemused people fell for it so that they had difficulty in separating the Roosevelt - Churchill - Stalin trinity. But while the Soviet dictator was posing for pictures with the two leaders of the free world, he was busily plotting against them.

The unchanging nature of the party line is not demonstrated by the grandstand play but by the specifics. A good example is the parallel campaign, again launched from Prague, directed at the House Un-American Activities Committee. There are men of the right, left, and-or center who have expressed criticism of the committee for a variety of reasons. I can number myself among them — though for reasons which would give little aid or comfort to HUAC's real enemies.

The international Communist movement, however, lists "abolition of the House Un-American Activities Committee" as one of seven "essential" steps to Red world domination. This certainly is a flattering comment on the work of the committee. It proves that, whatever its limitations, HUAC has done much to blunt the edge of Red propaganda, espionage, and infiltration in the U. S.

To achieve the destruction of the House Un - American Activities Committee, the Communist movement has for years given currency to a mass of falsehoods about its work and its procedures. Unfortunately, too many well-meaning and patriotic Americans have accepted these falsehoods as truth. The result has been a whole mythology about the investigation of Communism.

It is repeatedly stated that the objectives of HUAC are sound but that its methods are reprehensible. The fact is, however, that the House committee's procedures are far more proper than those of many other Congressional bodies. The Kefauver Committee, which investigated organized crime, and the Senate Labor Rackets Committee (of which Robert F. Kennedy was chief counsel) were far less concerned with the Constitutional rights of witnesses than HUAC — and were praised for their work.

In 1945, HUAC asked the ultra-respectable Brookings Institution to set up standards for determining what were un-American activities. The findings of this foundation have been used as a textbook by HUAC since then. Again, in 1953, the committee published its rules of procedure. It was the first group in the House to do so — and they have since been adopted by other committees. HUAC, unlike its Senate counterparts, forbids one - man subcommittees, and fought successfully to get the House of Representatives to bar this practice.

The American Bar Association, hardly a collection of wild - eyed extremists, has lauded HUAC. A special ABA group was "impressed with the fairness with which hearings before (HUAC) have been conducted." And it noted its satisfaction that "witnesses called to testify . . . are being treated fairly and properly in all respects."

The party line, however, continues to call for the destruction of the "witch - hunting" House Un-American Activities Committee. This propaganda seeps through to those who have no sympathy with Communism. And the mythology persists. If there is any real reason for criticism of HUAC, it is the timidity of its members. There is still much to be put on the record, but HUAC will not fully accomplish its mission until it gets a fair shake from the correspondents who cover it and the public that needs it.

BASCOM TIMMONS

Tax Cut Question

Few Willing To Hazard Guess On What Bill Will Emerge

The Ways and Means Committee of the House of Representatives began its hearing on the Kennedy tax cut and reform proposals with few among the lawmakers, the executive branch of the Government or the public willing to risk even tentative conclusions as to what kind of legislation will emerge.

That there will be some kind of a tax measure nearly everyone agrees, but with this proviso — a bill will have to be prepared and steered through the House of Representatives by mid-June.

Not until the committee has closed its hearings and began to mark up the bill will any predictions carry much weight. In the two weeks since President Kennedy sent his specifies to Congress on January 24 there have been some strange line-ups. Some groups which were expected to support it have given it a chilly reception.

One thing stands out rather boldly: There is no groundswell for the plan as presented by the president, especially for the reform part of it. Representative Carl Albert, Democrat, Oklahoma, House majority leader, the man responsible for lining up the votes for it, said he hoped the reduction and reform parts could be put in separate bills.

The House Majority Whip, Representative Hale Boggs, Louisiana, said he seriously doubted if the tax reforms part of it, will be adopted this year. There has been nothing to change that outlook in the two weeks members of Congress have had to study the complex 25-page document the president sent to Capitol Hill.

There have been manifestations that the flame of tax reform, beyond that of tax reductions, burn very low outside of the Treasury Department. There are guesses that the President is not likely to fight long and hard for the reform parts of the bill. There are many in Congress who think he may jettison plans for a combined tax reform and tax reduction if the reform efforts threaten to impede early enactment.

Among the mollifications designed to get his tax program was the statement of President Kennedy at a White House press conference that the question of whether tax reforms should come hand in hand with tax reductions was up to the judgement of Congress.

There has always been the group which is convinced that any tax cut should be offset by spending cuts, and spending is on the way up instead of down. The President's estimate is for a $7,800,000,000 deficit in the fiscal year 1963 and $11,900,000,000 for fiscal year 1964. The President's $98,800,000,000 1964 Budget was a fiscal block - buster — a record for any year in our national history, peace or war.

Representative Martha Wright Griffith, Democrat, Michigan, a liberal and the first woman ever to sit on the Ways and Means Committee, conducted a poll in her Congressional District, a middle - income Detroit area, and got an unexpected 1000 answers. Seventy per cent of those responding did not want a tax cut without a cut in Federal spending.

But there is the likelihood that of a break in the ranks of the troops who now link support of tax cuts with budget cuts may come. Even Representative Clarence Cannon, chairman of the powerful House Appropriations Committee, who is loaded to trim the budget, has said he might support a tax cut even if he fails in his efforts to slice spending.

There is every indication that Cannon will have a less tight grip on his Appropriations Committee than he has had in the past. His 50-man committee has had the biggest turnover in its history with ten new members. At least eight of them are more liberal on spending than the men who they succeeded.

Among the new members of the Appropriations Committee are some who support the position of the AFL-CIO that there must not only be the full tax cut asked by the President, but also insist that the nation's unemployment situation "will worsen and deteriorate" unless there is a larger and bolder spending program than the President recommends.

The fiscal doctors disagree on the possible effect of many of the tax proposals and will air their disagreements in testimony before the Ways and Means Committee. The tussle will last weeks before the question of how much tax cut and for whom, is resolved.

The best guess now would seem to be there will be a tax cut, probably less than the President has asked, and that few if any reforms can be expected.

Monroe Morning World

(Founded October 20, 1929)
BY ROBERT EWING

John D. Ewing, Publisher 1929
Wilson Ewing, Publisher 1938
Richard Hale, Gen. Manager 1953

Entered as second class matter at Monroe post office December 10, under the act of March 8, 1879. lished every morning by the News-S World Publishing Corporation, North and Olive Street. Telephone No. FA 2

Robert Ewing, Jr., Chairman of the B
William H. Bronson Pres
Jack S. Campbell General Mar
Edmund G. Brown Ass't. Gen.
Jack Gates Executive E
Dallas Roper Managing E

Member of The Associated Pres
The Associated Press is exclusivel titled to the use of reproduction c news dispatches credited to it or otherwise credited and also the news herein.

The Branham Company nationa vertising representatives. Offices in York, Chicago, Atlanta, Detroit, St. Memphis, Dallas, San Francisco, Lo geles, Charlotte.

The Monroe Morning World is a dependent newspaper. It prints the impartially. It supports what it be to be right. It opposes what it be to be wrong without regard to politics.

8 Girl Scouts Selected For Top Awards

Eight Monroe Girl Scouts of the Silver Waters Council have been selected to receive the Marian Award, the highest honor that can be given to a Girl Scout by the Catholic Church.

Due to receive the award in ceremonies at 2:30 p.m. Sunday in St. Francis Xavier Cathedral at Alexandria are: Peggy Breard, Sheila Deveraux, Judy Charlton, Veronica Conti, Marianne Lasuzzo, Betty Jane Miletello, Carmela Sampognaro and Laurie Spatafora.

Presentation of the awards will be made by Bishop Charles P. Greco, bishop of the Alexandria diocese.

Besides gaining approval before an examining committee, each of the girls to merit the honor has spent at least one year in church related activities, has made a special study of her religion, has made a pilgrimage to a church outside Monroe and has made clothing and other articles for St. Mary's School for Retarded Children at Clarks.

The public is invited to attend the ceremony.

DUE TO RECEIVE the Marian Award in ceremonies in Alexandria Sunday are these four girls, members of a group of eight Girl Scouts who will be so honored. They are, seated left to right, Veronica Conti and Marianne Lassuzzo, and standing, Laurie Spatafora and Carmela Sampognaro. The award is the highest honor that can be given a Girl Scout by the Catholic Church. (Staff Photos by John Fogleman)

FOUR GIRL SCOUTS shown above will receive the Catholic Church's Marian Award for exemplary work, study and service. It is the highest achievement for a Girl Scout. The girls are, standing left to right, Judy Charlton and Betty Jane Miletello, and seated Sheila Deveraux and Peggy Breard. Awards will be presented by His Excellency Charles P. Greco, Bishop of Alexandria. (Staff Photo by John Fogleman)

Local Police Kept Busy During Friday

Local law agencies stayed active Friday investigating several burglaries, a moral crime in which three Negroes were arrested and a number of thefts.

The Ouachita Parish sheriff's department arrested three West Monroe Negroes late Friday and were holding them on charges of crime against nature. Sheriff Bailey Grant identified the trio as Jesse Lee Nash, 30, Bobby Ray Smith, 21, and Joseph Sheppard, 21, all of Downing Pines Rd., West Monroe. Nash and Sheppard were being held in the Ouachita Parish jail on the charge but Smith was released to Concordia Parish sheriffs department on five other counts.

The Concordia Parish department wanted Smith on four counts of simple robbery and one charge of attempted rape. No bond had been set on any of the three late Friday.

The sheriffs department was also probing the burglary of T. J. Sanders Lumber Co. on the Natchitoches Road, West Monroe, which occurred sometime Thursday night or early Friday. An attempt to break into the company safe was unsuccessful. However, an undetermined amount of change was taken from various machines in the office.

In other action Friday, the sheriffs department arrested and then released on a $425 bond a West Monroe man on four counts. O. A. "Joe" Ballard, 43, of 100 Sharon Dr., was arrested on warrants from the Tensas Parish sheriff's department charging him with fire hunting, discharging a firearm on a highway, killing a doe deer and resisting arrest.

The Monroe department filed charges of forgery against a West Monroe man, Billie Ray Reppond, 29, of 1116 Bailey St., Friday after he was returned from Miami, Fla., by a deputy sheriff and Monroe officer. Reppond is charged with the forgery of a check on a local finance company in Oct., 1962, for $86.20.

Monroe police also filed charges of theft against a Monroe woman in connection with a shoplifting incident. Nell Elliott, 32, of 105 Texas Ave., was booked at 10:25 a.m. on a charge of theft after allegedly taking around $2 worth of meat at Safeway Store on Plum Street.

The Monroe department was also probing the burglary of LaCara's Grocery, at 1125 Grammont St., which occurred sometime Thursday night or early Friday morning. An undetermined amount of grocery items were taken from the store, according to the owner, Mrs. Sam LaCara of 1605 N. McGuire St.

Appeals Court To Hear Greene Case On Feb. 16

NEW ORLEANS (AP) — The 5th U. S. Circuit Court of Appeals Friday set a hearing for Feb. 16 in Atlanta, Ga., on the appeal of Dewey Greene Jr., for a court order to enroll him at the University of Mississippi.

A 3-judge panel will hear the appeal—Elbert Tuttle and Griffin B. Ball, both of Atlanta, and Warren J. Jones of Jacksonville, Fla.

Greene, 22-year-old Greenwood, Miss., Negro, was rejected last week when he tried to register for the spring semester. He then turned to the U. S. district court at Hattiesburg, Miss., seeking an order for his immediate admission. U. S. Dist. Judge Sidney Mize deferred a ruling, telling Greene instead that he should appeal to the Ole Miss' committee on admissions.

Greene's attorney, William Kunspler of New York, appeared at the appeals court here during its hearing on criminal contempt charges against Mississippi Gov. Ross Barnett and Paul B. Johnson Jr.

At the end of the day's session, Kunspler met with judges to secure the hearing date.

Deaths

Mrs. Carrie Morris

RAYVILLE (Special) — Funeral services for Mrs. Carrie Hatch Morris, 65, who died in a Rayville clinic Thursday night following a long illness, will be held 10 a.m. today at the Rayville Methodist Church with the Rev. Richard E. Walton and the Rev. Jack Midyett officiating.

Mrs. Morris, of Rayville, was a member of the Rayville Methodist Church.

Burial, under direction of Mulhearn Funeral Home, will be held at Rayville Masonic Cemetery.

Surviving are her husband, John C. Morris Sr. of Rayville; two sons, John C. Morris Jr. of Rayville and Dr. Richard Morris of Alexandria; two sisters, Mrs. C. M. Noble Sr. and Mrs. Russell Brown, both of Route three, Rayville; her stepmother, Mrs. Flossie Hatch of Rayville and five grandchildren.

Pallbearers will be Joe Kalil, Jesse Stoghill, Charles Noble Jr., Dr. J. E. Ball, Dr. George Purvis, Noble Hatch, Flem Hatch and Norris Gaines.

Remains will lie in state at the residence until time for services.

• • •

Diane Evans

EVA (Special) — Diane Marie Evans, eight - month - old daughter of Mr. and Mrs. Eudice Evans, of Eva, died unexpectedly Friday morning at her home. Cause of death was unknown.

Graveside funeral services will be held at 2 p.m. today at the Headrick Cemetery at Eva, with the Rev. Finley officiating. Burial will be under direction of Comer Funeral Home of Ferriday.

Survivors in addition to parents include three brothers, Eddie Evans, Kenneth Lee Evans, Stevie Evans, all of Eva; the paternal grandmother, Mrs. Fannie Evans of Eva and the maternal grandmother, Mrs. Ella Nandone, Boston, Mass.

• • •

Mrs. Mary Jordan

WINNSBORO (Special) — Graveside services will be held near Columbia today for Mrs. Mary Ella Jordan, 79-year-old Gilbert resident who died Friday afternoon in a Monroe hospital.

Services will be conducted at 3 p.m. Saturday from the Jordan Cemetery with burial to be under the direction of First National Funeral Home of Winnsboro.

Mrs. Jordan is survived by three sons, John B. Jordan, Columbia, Walter F. Jordan, Vidalia, and Melford Jordan, Jackson, La.; two daughters, Mrs. Rosalie Ruiz, New Orleans, and Mrs. Eva Mae McCarta, Gilbert; 11 grandchildren and five great - grandchildren.

• • •

Mrs. Nettie Wall

OAK GROVE (Special) — Mrs. Nettie Small Wall, 65, died Friday morning in a local clinic following a brief illness.

Funeral services will be held 2 p.m. today at the Gay's Funeral Home Chapel with the Rev. Bill Oakley officiating.

Interment will be in the Oak Grove Cemetery under direction of Gay's Funeral Home.

Surviving are her husband, Roy Wall of Oak Grove; two brothers, S. P. Gunter and Leon Gunter; three sisters, Mrs. Phoebe Whitten, Mrs. Mary Lee and Mrs. Fannie Crnkovic, all of Oak Grove.

Pallbearers will be Clifford Schrock, George Chambless, Pete Chambless, Pete Hurley, Clayton Schrock, Regnold Crow.

Physicist Nominee For Lenin Prize

MOSCOW (AP)— Bruno Pontecorvo, the Italian-born physicist who fled to the Soviet Union after working on secret atomic projects in Britain, has been nominated for the Lenin Prize.

PROGRAM OFFICIALS at a meeting of representative Baptist ministers and laymen from the Twin City area here Friday night to hear a discussion on a proposed $12-million development program at the New Orleans Baptist Theological Seminary are shown here. Left to right, they are Dr. H. Leo Eddleman, president of the seminary; Jack V. Rice, assistant to Wallace Johnson who is president of Holiday Inns of America and also president of the board of development for the seminary; and Dr. Clifton R. Tennison, pastor of the West Monroe First Baptist Church who presided at the meeting. (Staff Photo by Ben Bradford)

FRIDAY NIGHT MEETING

Development Of Baptist Seminary Discussed Here

A $12 - million development program recommended for the New Orleans Baptist Theological Seminary was discussed here Friday night at a meeting of representative Baptist ministers and laymen from the Twin Cities and immediate area.

Approximately 60 persons attended the meeting at the Holiday Inn and heard talks by Dr. H. Leo Eddleman, president of the seminary, and Jack V. Rice of Memphis, Tenn., assistant to the president of Holiday Inns of America.

Wallace Johnson of Memphis, president of Holiday Inns and also president of the New Orleans Seminary board of development, was scheduled to be the principal speaker but was unable to attend because of illness.

"Members of the board of development have studied the needs of the seminary and estimate that a $12 - million development program over a 12 - year period is needed," Rice pointed out.

Rice said that foremost in the development program is expansion of present library facilities, with the minimum cost of this project estimated at $600,000.

Other phases of the recommended development program include new apartment buildings for married students, a new theology building, additions to the present childrens building, a building for furloughed missionaries and a combination preaching and language laboratory.

Speakers emphasized that the "most pressing project' at the present time is the library additions.

They pointed out that the proposed library expansion will provide facilities for approximately 300,000 volumes and serve 1,200 students. The present library contains some 70,000 volumes and has space for only about 400 students.

Officials said enrollment in the seminary totals about 1,000.

Dr. Eddleman said that plans are to begin construction of the library addition by late 1964, with approximately $50,000 already donated to the project.

Speakers explained that funds for the library project "will come from special gifts, offered thoughtfully and proportionately by persons who are interested in the spiritual welfare of their community and country and who are concerned with deepening and vitalizing the Christian faith. Gifts can be used to endow annual purchases of significant books for the library."

Gordon Kingsley, assistant to Dr. Eddleman, showed film slides of present facilities at the seminary. Bob Powell, second year student at the seminary, also spoke briefly on the program.

Dr. Clifton R. Tennison, pastor of the First Baptist Church in West Monroe, presided at the meeting.

Two members of the 55-member development board for the seminary reside in the Twin Cities. They are J. Norman Coon, Monroe, and Miss Lallage Feazel, West Monroe.

Mrs. Bennett, 68, Succumbs; Rites Are Set Today

Funeral services will be conducted at 3 p.m. today in Grace Episcopal Church for Mrs. Annie F. Bennett, 68, of 411 Hilton St., Monroe, who died Friday in a local hospital after a short illness.

A native of Caldwell Parish, Mrs. Bennett had lived in Monroe for a number of years, where she was a member of the Eastern Star and the Grace Episcopal Church.

Officiating will be Father Baldridge, with interment to follow in Riverview Cemetery under direction of Hixson Brothers Funeral Home.

Surviving Mrs. Bennett is her husband, Slex C. Bennett of Monroe.

Pallbearers will be Roy Craig, W. A. Brandt, Harry Frazier Sr., Ted Strausser, S. W. Raby and R. R. Pribble.

The body is lying in state at the funeral home.

Mrs. Wilson, 62, Succumbs; Rites Are Set Today

Final rites will be held at 10 a.m. today in the chapel of Mulhearn's Funeral Home for Mrs. G. B. Wilson, 62, who died Thursday in a local hospital following a short illness.

Mrs. Wilson, of 1614 S. 6th St., Monroe, was a native of Swartz but had lived here since 1928 where she taught the fifth grade at Lakeshore Elementary School. She was a member of the Southside Methodist Church.

Officiating will be the Rev. Lea Joyner, pastor of the Southside Methodist. Interment will be in Riverview Cemetery.

Survivors include the husband, George B. Wilson, Monroe; two daughters, Mrs. Mary F. Thompson, Shreveport, and Mrs. Johnny Ray Brockner, Monroe; three sons, Bennie D., Jack H. and Herman B. Wilson, all of Monroe; two sisters, Mrs. Fred Peters, Fairbanks, and Mrs. C. B. Parsons, Monroe; two brothers, B. H. Miller Jr., Monroe, and H. B. Miller, Natchitoches; and 18 grandchildren.

Pallbearers will be Jack Hunnicutt, O. D. Jones, Sidney Jackson, Bill Stewart, L. D. Smart, Ed Loban, C. D. Meredith and Courtney Caples.

TRADE IN YOUR WINDOW UNITS
On A Year Round Central Heating and Cooling System
Call Today for Free Estimate. No Obligation.
NOTHING DOWN
Up to 36 Months to Pay
Cheeks ELECTRIC SERVICE
FA 3-9424
706 N. 11 West Monroe

MAKES MILLIONS MISERABLE

Bitter Cold Wave Still In Northeast

By United Press International

A bitter cold wave made millions of persons miserable in the populous Northeast Friday.

Temperatures plunged to 33 below zero in New Hampshire, herds of deer were reported fleeing from high ground to the warmer shores of Lake Erie, and it was so cold on the New England coast that "sea smoke" bubbled up from the warmer Atlantic waters.

New York City commuters struggled to work in 2-below zero temperatures, a record low for the date.

The Arctic blast spread from the rockies to the Atlantic. In the Middle West it was not as harsh as the repeated polar onslaughts of January. But for some sections of the East, including New York City, the weather was the coldest of the winter.

In contrast, springlike weather ruled from the Pacific to the Rockies.

On mile-high Mt. Washington in New Hampshire, a weather bureau outpost recorded a 33-below-zero reading. Wanakena, N.Y., reported an unofficial 28 below and Owl's Head, N.Y., 27 below.

Light snow spread across the Middle West. Forecasters said the snow might accumulate to several inches in Iowa by Saturday night.

Recent balmy weather loosed the ice jam on the Mississippi River between St. Louis and Cario, Ill., but Army engineers said a solid block at one point still barred river traffic.

In the West, forecasters predicted that a battering surf would ease off along a 30-mile beachfront south of Los Angeles. Pounding waves Thursday washed out a seawall at San Clemente and forced residents of 90 house trailers to flee.

Gov. Edmund G. Brown declared beaches at Surfside and near San Clemente a disaster area so homeowners would be eligible for assistance.

Congress Told It Can Expect More Strikes

WASHINGTON (UPI) — Labor Secretary Willard Wirtz told Congress Friday it can expect more strikes by labor unions in defense of unwise make-work practices, unless new jobs are created by cutting taxes.

Wirtz painted a grim picture of sharply rising unemployment during the 1960's unless consumer purchasing power is expanded and business investment is encouraged. He said this could be accomplished only if income taxes were cut.

Wirtz was the third cabinet officer to appear before the House Ways & Means Committee in support of President Kennedy's plea for a net reduction of $10.3 billion in individual and corporate taxes staged over the next three years.

Budget director Kermit Gordon will be the next witness when hearings resume a week from Monday. Then, the committee will hear spokesmen for labor, business and other non-governmental groups. This may take six weeks.

P. GERALD PALMER, owner of the 20,000-acre AGUA LINDA RANCH near Nogales, Arizona, says,
"THAT'S RIGHT, NO BITE!"
MELLOW-MASH
Yellowstone
The Greatest American Whiskey
KENTUCKY STRAIGHT BOURBON, 86 PROOF & 100 PROOF BOTTLED-IN-BOND
DISTILLED & BOTTLED BY YELLOWSTONE DISTILLERY CO., LOUISVILLE—OWENSBORO, KY.

VALENTINE HEADQUARTERS
Feb. 14th
OWL
Rexall Drugs
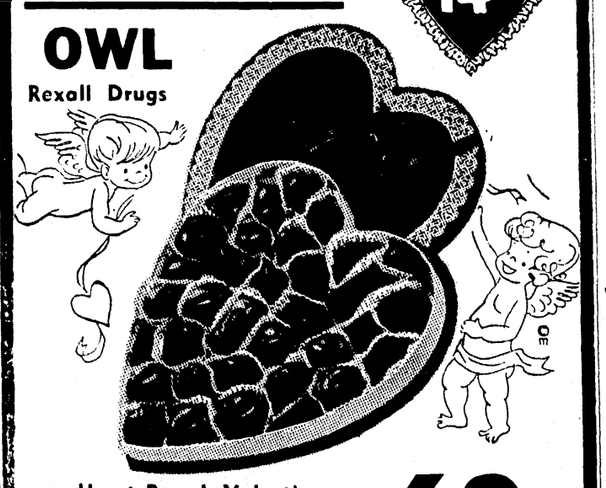
Heart-Boxed Valentine CANDY 69c AND UP
VALENTINE CARDS
Large Selection Packages and Singles
"Let Us Fill Your Next Prescription"
REXALL OWL DRUGS
"We Fill All Doctor's Prescriptions"
801 PLUM (Next To Southside Safeway) FA 3-8638

AT HOWARD GRIFFIN . . .
TILLER HEADQUARTERS
ARIENS and LAWNBOY

Our complete stock ranges from $99.50 for the home type, all the way up to the professional gardening models at $1200
100% PARTS AND SERVICE BEHIND EVERY TILLER WE SELL
LAYAWAY SPECIAL!
21" DELUXE MOTO MOWER
with 3 HP Briggs-Stratton engine
Factory List Price 109.50
$78.88
$5 Holds

This is a top quality aluminum base mower and should not be confused with cheap promotional mowers using bendable extra thin steel decks.
Modern Living With A LITTLE GIANT TRACTOR
Mow - Plow - Cultivate
● Regularly $450 . . THIS SALE
$349.50 Attachments Optional
$10 HOLDS

EASY TERMS
HOWARD GRIFFIN
700 So. Grand
Ph. 325-9652

THIS WAS THE CIVIL WAR

By MERTON T. AKERS
United Press International

U.S. Grant marched east from captured Fort Henry in Tennessee to keep a date with destiny.

The time — Feb. 12, 1862. The place — Fort Donelson, a strong Confederate work on the west bank of the Cumberland River in northern Tennessee. The weather — cold, snowy. The prize — victory.

President Lincoln had ordered all his generals to move against the Confederates on Feb. 22 — Washington's birthday. Brig. Gen. Grant was giving the President more than he had asked for by 10 days and doing it on the President's birthday, too.

In four days the North would hail Grant's initials, U.S., as standing for "Unconditional Surrender" rather than Ulysses Simpson. His real name was Hiram Ulysses but a careless congressman got it wrong when Grant went to West Point.

In keeping this date with destiny, Grant would begin to show the qualities of a great general — speed under fire and in the face of adversity; quick improvisation; bulldog tenacity; ability to get along with people.

It was "cool and invigorating" the morning of Feb. 12, when Grant started the 12-mile march from Fort Henry to Fort Donelson, with 25 regiments of infantry, seven batteries of artillery and some cavalry — about 15,000 men.

By nightfall Grant's troops were moving into line on the land side of Donelson, a fort of about 100 acres with strong entrenchments on the west side and, on the east side, heavy batteries dominating the Cumberland River. The little town of Dover, Tenn., was inside the fort's lines.

Brig. Gen. John B. Floyd, former U.S. Secretary of War, commanded the fort. Brig. Gen. Gideon J. Pillow was second in command and Brig. Gen. Simon Buckner, third. Among them they had about 21,000 troops.

The Federal gunboats, which had pounded Fort Henry into submission Feb. 6, had steamed around from the Tennessee River up the Cumberland to attack Donelson from the river side. With them they brought enough troops on transports to swell Grant's army to 27,000.

On the 13th and the 14th Grant put his reinforcements into the lines, tightening the crescent against the fort.

Flag Officer Andrew Foote sent his four ironclads into action at 3 p.m. on the 14th. He opened fire at a mile and closed to 400 yards.

"CANNOT HOLD"

His distant fire was so destructive that Floyd telegraphed his superior, Gen. Albert Sidney Johnston in Nashville, that "the fort cannot hold out 20 minutes . . ."

But when the ironclads closed, their shots flew over the Donelson batteries because the guns could not be deflected. Then the Confederate gunners on lower ground got in their licks. The pilot house of the flagship St. Louis was shot away and Foote, oddly enough, was wounded in the foot. The Louisville's steering gear was shot away. The Pittsburgh also was damaged and Carondelet and the Carondelet was hit at the waterline.

The next day, the 15th, Grant rode down the river bank to see the wounded Foote. Before he left to told his commanders to hold their positions.

The Confederate generals during the night had determined to cut their way out of the fort and move their army upriver, southward toward Nashville.

Pillow led the breakout toward the southwest against the right wing of the Federals commanded by Brig. Gen. John A. McClernand. The try was well delivered. McClernand's troops gave ground, slowly at first, then rapidly. Brig. Gen. Lew Wallace sent a brigade from the center; it slowed Pillow, to a stop. Yet the Federals were disorganized.

A courier met Grant as he returned from the conference with Foote, reporting that McClernand's division was in full retreat.

Grant got back to the battlefield about 1 p.m. He sent a message to the crippled gunboats to make a demonstration — any kind — on the river side.

Grant meanwhile heard Union soldiers remarking that Confederate dead carried knapsacks full of cooked rations.

That meant, he reasoned, the rebels were trying to escape and the other end of the line must have been weakened.

Grant ordered Brig. Gen. C. F. Smith, who had commanded the cadets at West Point when Grant was there, to attack on the left. Those still alive followed the old soldier into the Confederate lines. Smith had won a hold on the inner works of the fort.

McClernand's men reformed under the eye of Grant and went back into the fight on the right and found it unexpectedly easy to regain much of the lost ground.

Pillow had pulled his successful troops back into the fortifications. That remains somewhat of a mystery even now, 100 years later, in his battle report he said only that his troops were exhausted.

WAR COUNCIL

The Confederate high command in Donelson held another council of warr that night and agreed the fort must be surrendered. But the question was, how?

Floyd had no stomach for the job. When he was secretary of war, Northerners called him a traitor and well might bright him to trial if he were captured.

Pillow had sworn never to surrender.

That left only Buckner.

Pillow escaped on a raft across the Cumberland. Floyd took out parts of four regiments on a steamer.

A new figure in the war made his appearance here, Nathan Bedford Forrest. He vowed he would not surrender and led out most of his cavalry along the river in the backwater.

Buckner's offer of surrender came through about 3 a.m. Feb. 16, a Sunday.

Smith received it and went through the snow to Grant who was asleep on a featherbed in the kitchen of a log farmhouse.

Buckner asked for a truce and appointment of commissioners to settle surrender terms.

"What answer shall I send to this, General?" Grant asked Smith.

"No terms to the damned rebels," Smith growled back.

Grant by now had pulled on his pants. He sat down at the kitchen table and wrote the message that would make him famous:

"Sir: Yours of this date proposing Armistice and appointment of Commissioners to settle terms of Capitulation is just received. No terms except unconditional and immediate surrender can be accepted. I propose to move immediately upon your works. I am sir, very respectfully,

Your obt. svt.
U.S. Grant
Brig. Gen."

Buckner accepted the terms reluctantly, calling them "ungenerous and unchivalrous."

The casualties: Federal; 510 killed, 2,108 wounded, 224 missing. Confederate; 2,000 killed and wounded, 14,623 captured.

The slouchy Federal general had captured his first Confederate army. Twice more before this war was over he would send messages announcing the capture of other Confederate armies — once from the heights of Vicksburg, Miss., and once from a hamlet few ever heard of in 1862 — Appomattox Court House, Va.

Total value of cargo run through the Federal blockade in the Civil War has been estimated at $2 billion.

Voice Of Broadway

By DOROTHY KILGALLEN

A top Hollywood director has sent Audrey Hepburn the newest Joseph Hayes novel, "Don't Go Away Mad," in the hope that she'll consent to play the heroine role — that of a girl with "a creative urge." Too bad there aren't three Audreys; everybody wants her for a picture . . . Danny Kaye is more than a little concerned about daughter Dena's condition . . . When Debbie Reynolds finishes her next flicker, she and her ex-husband, Harry Karl, will take a trip around the world . . . Rex Harrison must be having conniptions over the advertising campaign for "Cleopatra." After all, he is a very big star — and in the Roman scandals" was far more important in show business than Richard Burton — but 20th claims Fox is promoting the picture with a simple reproduction of a painting showing Elizabeth Taylor and Burton, with no mention of Rexy or even the movie's title. They seem to think that's unnecessary, and they're probably right . . . The most fascinating aspect of the gloom at the Hotel Fourteen was the revelation that Joseph Cotten and his wife, Patricia Medina, were living there. One would expect them to be stashed at the St. Regis, the Pierre, the Plaza or some hostelry on that level. And they can't say it's near the theatre where they are playing in "Calculated Risk" — it's way up in the sixties, which is scarcely in the heart of the theatrical district.

Richard Rodgers is reportedly enthusiastic about getting Van Johnson for the male lead in the London company of "No Strings" — the role Richard Kiley plays so well on Broadway. The composer must consider it a very flexible part, because Van is anything but the Kiley type . . . Sen. Barry Goldwater saw the "Dime a Dozen" show at the Plaza and appeared very amused by the song "Barry's Boys," which lampoons him. He went backstage to congratulate the cast and delivered a lengthy speech on the glories of America, where performers can make fun of the President or a Senator without fear of reprisals . . . Robert Coleman, drama critic for the New York Daily Mirror, is recovering from a mugging that occurred in midtown the other night as he was walking to his Central Park South home after attending a theatre premiere. Fourteen stitches were necessary to close his head wound.

You wouldn't think Gene Krupa's hot combo would be a romantic background, but that's exactly what it served as when Tina Louise came into the Metropole with composer David Amram and they exchanged soulful glances . . . Jack E. Leonard, felled by pneumonia over a week ago, is responding rapidly to his doctor's treatment and is expected to be back on his two jolly feet before long . . . The customer demand for receipts in restaurants and night clubs has increased so tremendously since the new internal revenue regulations went into effect that they're slowing up the trade. Many cafes will soon have to follow the lead of one Broadway spot which has designed a new kind of check

After seeing a private screening of "Paris When It Sizzles," Noel Coward flew to his vacation home in Jamaica to bask in the sun for two months. He'll return in April to finalize plans for his new stage venture . . . Ian Fleming, the popular suspense story writer, his "Dr. No" has been made into a film, seems to have been doing a little detective work of his own — away from the typewriter. In a magazine article, he alleges that Las Vegas pays taxes on $80,000,000 but that an additional $450,000,000 goes undeclared. Presumably the government boys will have to look into that statement, especially since Mr. Fleming has been widely publicized as one of President Kennedy's favorite authors . . . Small wonder the Parisians consider Tony Perkins a great lover and somewhat of a native son. In three of his recent pictures — "Goodbye Again," "Phaedra" and the forthcoming "Five Miles to Midnight" — he has had torrid love affairs in the French capital, his partners being such sizzling ladies as Ingrid Bergman, Melina Mercouri and Sophia Loren.

Remember Eddie Bracken who left from the Broadway stage to become Hollywood's hottest comic for a few years? He's now posing as a model, without identification, in advertisements . . . Nat King Cole is learning to sing "Three Coins in the Fountain" and "Tender Is the Night" in Japanese for his Far East swing next month . . . The news is much better about Magda Gabor, who suffered a stroke four months ago. She started to speak recently, and is even making a few public appearances with her devoted husband, Tony Gallucci . . . A Tin Pan Alley rumor has it that Verve Records, an MGM subsidiary, is getting ready to make some drastic moves in the interest of economy.

Vaccine Sites Are Announced

COLUMBIA (Special) — Three locations for oral polio vaccine have been reported for Caldwell Parish by the Kiwanis and Lions Clubs in cooperation with the parish medical profession.

The clinics will be held at Columbia High School, Grayson High School and Union Central High School for Negroes. The clinics will be held from noon until 5 p.m.

Caldwell has escaped polio cases for the past several years.

JUMBLE — that scrambled word game

Unscramble these four Jumbles, one letter to each square, to form four ordinary words.

PUGOR

YOFAR

UNCLOM

ROBINN

© 1962 by The Chicago Tribune.

Now arrange the circled letters to form the surprise answer, as suggested by the above cartoon.

Print the SURPRISE ANSWER here

Yesterday's Jumbles: RAJAH SUEDE ENJOIN BIGAMY
Answer: *This can be painful in bridge* — A SHIN

For Answers See Monday's News-Star

HOW TO KEEP WELL

By Dr. Theodore R. Van Dellen

THE ADDICTION PERSONALITY

More than two years ago we wrote on the dangers of sniffing the plastic cement used in constructing model airplanes, trains, and boats. The British Medical Journal recently published an account of how a 20 - year - old man became addicted to glue sniffing.

It is worth repeating because it demonstrates how addictions begin and why it is difficult to quit after the habit is fully established. The story could apply to morphine, heroin, or any other habit producing substance.

The man obviously was emotionally immature, with the type of personality that invites addiction to drugs. He had read about glue sniffing in an American magazine. One of his hobbies was plane modeling. According to the details mentioned in the article, he squeezed some of the glue into a handkerchief, which he rolled up and placed in the mouth.

He inhaled until he felt dopey, the typical response that these people are looking for to escape reality. During this dazed state he experienced dreams in color, mostly pleasant and enjoyable.

At first he inhaled one - third of a tube before falling to sleep at night. The amount was increased gradually until he needed two tubes every night to get the desired effect. It is here that the dangerous aspects of addiction are noted.

He tried to stop but developed what he called the d.t.s. The withdrawl reaction consisted of cramps in the hands, tingling of the hands and feet, and pains across the abdomen. In addition, he had horrible hallucinations; he saw spidery figures on the walls and the arm of his chair turned into a rat.

His anxiety and fear became so great he consulted his physician. By this time, he was sniffing six tubes in one day. The man was hospitalized and later discharged as apparently cured but returned two weeks later because he had resumed glue sniffing. He was despondent and in need of psychiatric care. His philosophy was, "There is no point in settling down because we are doomed by the Chinese atom bomb."

Young people who tend toward addictions ougat to get psychiatric care early, to save them for a productive existence.

BODY SINUSES

J. M. writes: Are sinuses located anywhere else besides the head?

REPLY

Yes. In the strict sense, the word sinus means cavity or passageway, of which we have many in the body. Certain abnormal passageways also are known as "sinuses." They are created by burrowing pus that is trying to escape to the surface from an abscess deep in the body or beneath the skin.

THE LAXATIVE HABIT

J.F. writes: Are all laxatives habit forming?

REPLY

None is habit forming when used only occasionally. Daily usage makes the bowel lazy and the habit develops when the individual believes a daily laxative is absolutely necessary.

NIPPED EARS

P.M.S. writes: My ears are so sensitive to cold they puff up and itch. I can hardly wear my glasses. Have you any helpful suggestions?

REPLY

Wear earmutfs or a stocking cap. Consult a ski shop for the proper gear.

CORNEAL ULCER

J. K. writes: What is the cause of an ulcer on the cornea of the eye?

REPLY

Injury from a foreign body, infection, and burns are the chief causes.

Today's Health Hint —.
Tetanus can be licked.

Donovan Asked To Support 5 Cuba Demands

MIAMI (UPI) — A renegade American commentator for a Castro propaganda station in Havana called on New York Attorney James B. Donovan Friday to support Cuba's "five demands" on the United States including the abandonment of the Guantanamo Naval Base.

The commentator, who gave his name as Harold Spencer, said in an open letter to Donovan, who negotiated the recent ransom release of Cuban invasion prisoners, that "your voice in support of the five points would be an effective voice against murder and for peace."

The broadcast was an English-language transmission called "The Friendly Voice of Cuba". Spencer said Cubans felt that "U. S. government officials are hardly distinguishable from the most barbarous fascists that operated under Hitler."

He praised Donovan for "leadership in the one humane act (the ransom payment) that the U.S. government has performed for Cuba."

PEANUTS

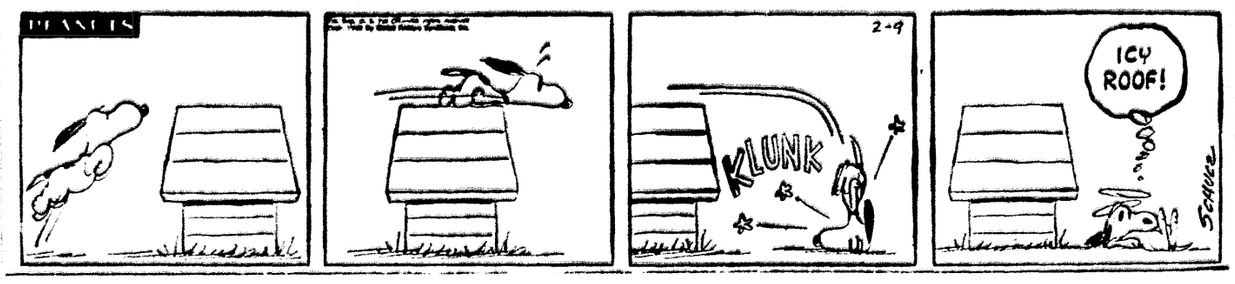

JACKSON TWINS

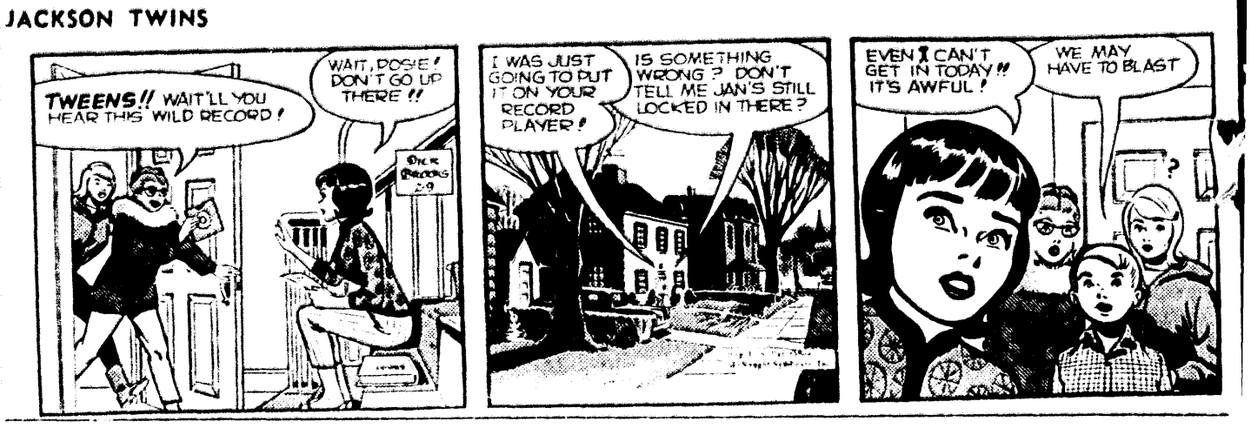
TWEENS!! WAIT'LL YOU HEAR THIS WILD RECORD!
WAIT, POSIE! DON'T GO UP THERE!!
I WAS JUST GOING TO PUT IT ON YOUR RECORD PLAYER!
IS SOMETHING WRONG? DON'T TELL ME JAN'S STILL LOCKED IN THERE?
EVEN I CAN'T GET IN TODAY!! IT'S AWFUL!
WE MAY HAVE TO BLAST

BLONDIE

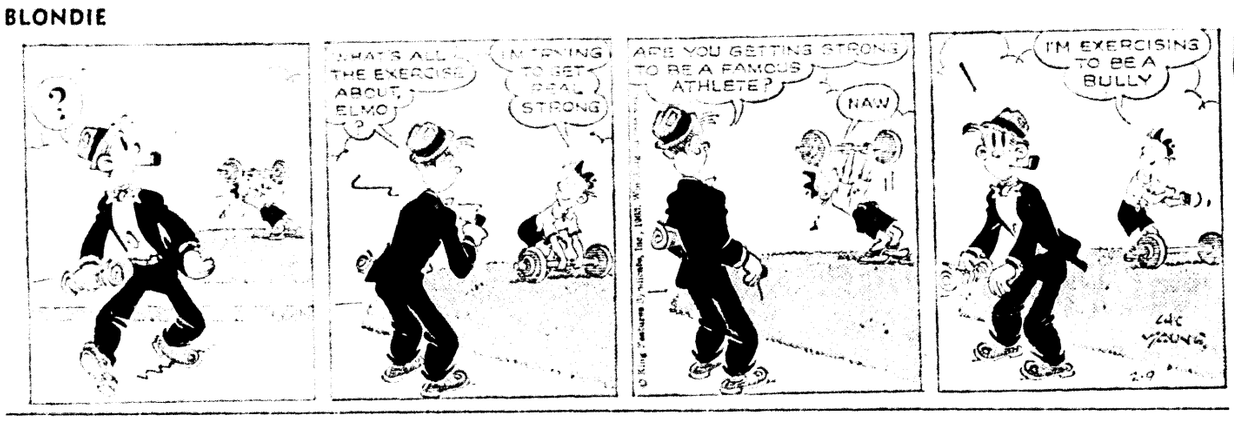
?
WHAT'S ALL THE EXERCISE ABOUT, ELMO
I'M TRYING TO GET REAL STRONG
ARE YOU GETTING STRONG TO BE A FAMOUS ATHLETE?
NAW
I'M EXERCISING TO BE A BULLY
2-9

BARNEY GOOGLE

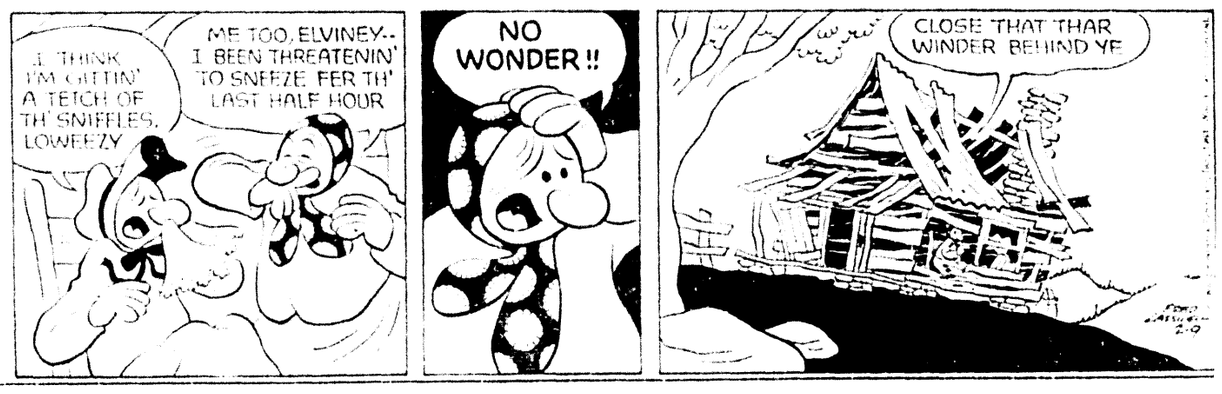
I THINK I'M GETTIN' A TETCH OF TH' SNIFFLES, LOWEEZY
ME TOO, ELVINEY-- I BEEN THREATENIN' TO SNEEZE FER TH' LAST HALF HOUR
NO WONDER!!
CLOSE THAT THAR WINDER BEHIND YE
2-9

JOE PALOOKA

I'LL HAVE A TICKET ON MIXED STIX... NUMBER SEVEN!
$2.00 WIN
NUMBER SEVEN ...TWICE!
$50.00 WIN
AND THEY'RE OFF! THAT IS, ALL BUT MIXED STIX, WHO APPEARS TO HAVE STUMBLED LEAVING THE GATE!
HE'S STILL LAST!
REMEMBER, JEREMIAH... IT'S A LONG RACE!

STEVE CANYON

MAY I WALK YOU HOME DR. BLOCHTER?
...WHY— THAT'S VERY THOUGHTFUL, MISS CANYON...
I OVERHEARD HOW YOU HANDLED THOSE REPORTERS...AND I ENVIED YOUR SKILL
PERHAPS YOU SHOULD DIRECT YOUR STUDIES TOWARD THE PUBLIC RELATIONS FIELD!
MAYBE SO, SIR...
SINCE I HAVEN'T BEEN DOIN' TOO WELL IN THE AREA OF PRIVATE RELATIONS
...MEANING HER SCHOOLGIRL CRUSH ON STEVE CANYON — WHO AT THIS MOMENT IS ABOUT TO LAND AT ATHENS, GREECE

DICK TRACY

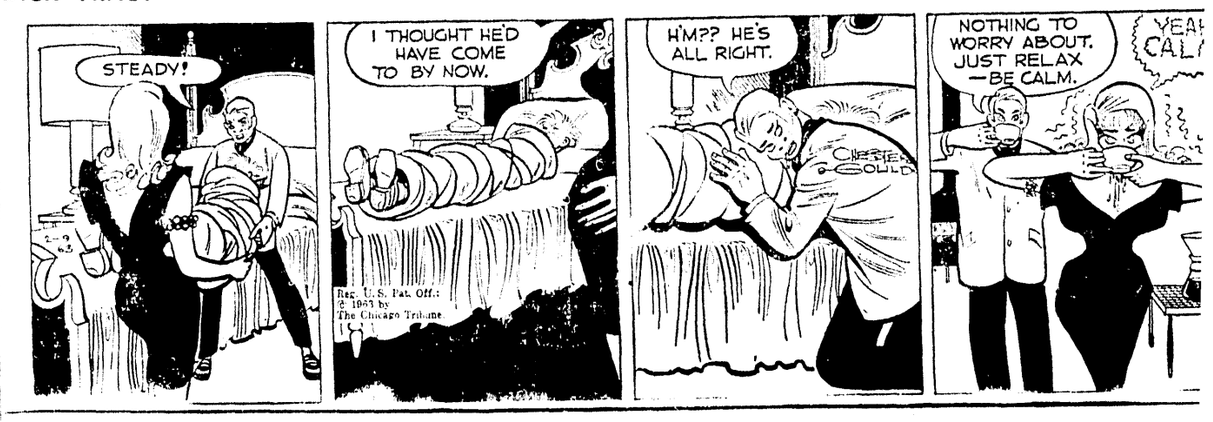
STEADY!
I THOUGHT HE'D HAVE COME TO BY NOW.
H'MP? HE'S ALL RIGHT.
NOTHING TO WORRY ABOUT. JUST RELAX —BE CALM.
Reg. U.S. Pat. Off.: © 1963 by The Chicago Tribune

JULIET JONES

THE SALARY IS ACTUALLY LESS THEN WHAT I GET AT THE STORE — BUT THEY'RE GIVING ME 10% OF THEIR STOCK! ISN'T THAT TERRIFIC?
DEPENDS, HONEY.
10% OF NOTHING IS — ZERO. YOU THINK THESE BOYS HAVE A CHANCE OF MAKING A GO OF THEIR AIR-FREIGHT SERVICE?
I DON'T SEE HOW A DYNAMIC, CHARMING PERSON LIKE ACE CAN MISS. I MEAN ACE... AND KIWI — THAT'S HIS PARTNER.

NANCY

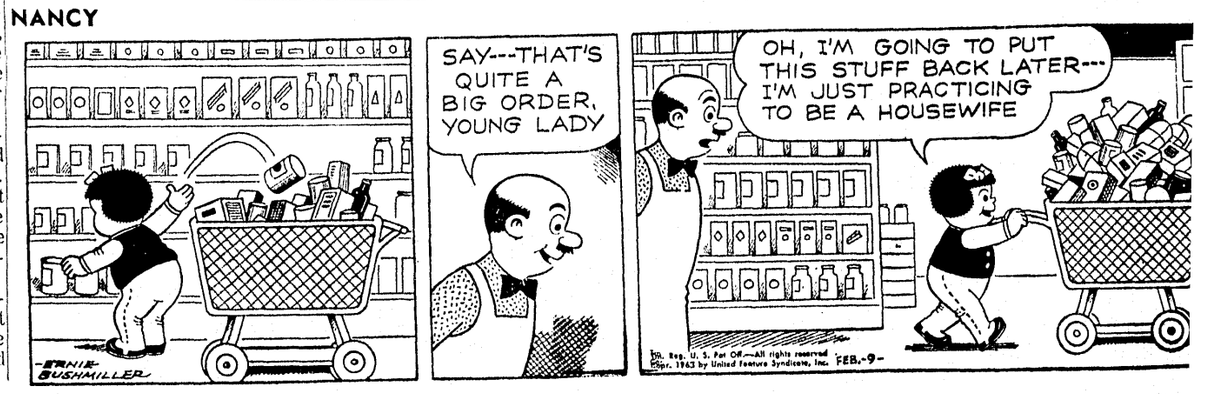
SAY---THAT'S QUITE A BIG ORDER, YOUNG LADY
OH, I'M GOING TO PUT THIS STUFF BACK LATER--- I'M JUST PRACTICING TO BE A HOUSEWIFE
ERNIE BUSHMILLER
FEB.-9-

WHAT IS IT? S SOMETHING WRONG?
DO YOU KNOW WHERE MACNAB HEADED FOR WHEN HE TOOK OFF?
NO...HE WAS CHECKING THE CHARTS FOR THE ROUTES TO MEXICO THIS AFTERNOON, BUT...
MEXICO! THAT DOES IT!
WAIT! WE DON'T KNOW THAT FOR SURE!
MEANWHILE...
MEXICO?! MALCOLM! HOW CAN YOU? DON'T YOU REALIZE WHAT AN AWFUL THING YOU'RE DOING?
AWFUL?! HOW DO YOU MEAN, AWFUL?!!
N STAGE

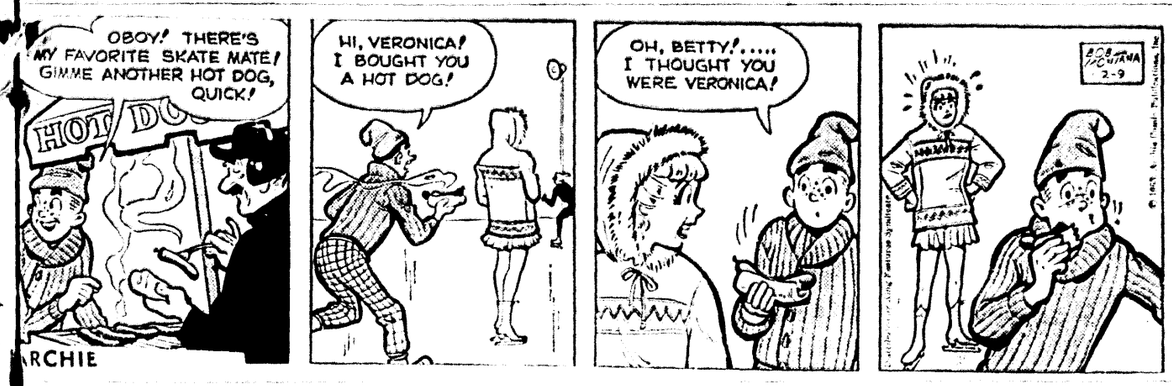
OBOY! THERE'S MY FAVORITE SKATE MATE! GIMME ANOTHER HOT DOG, QUICK!
HOT DOG
HI, VERONICA! I BOUGHT YOU A HOT DOG!
OH, BETTY!..... I THOUGHT YOU WERE VERONICA!
RCHIE

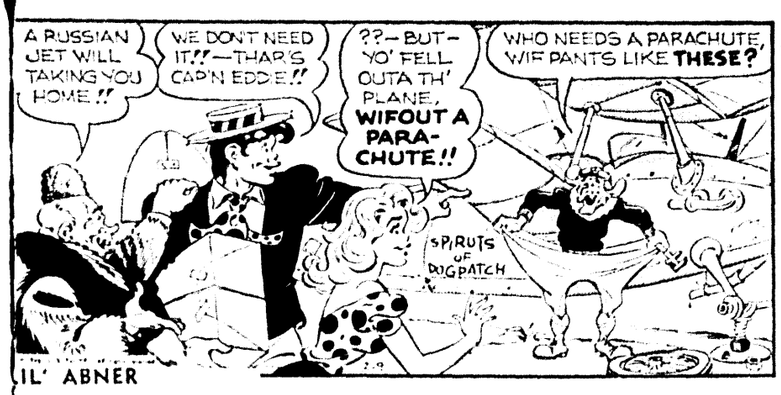
A RUSSIAN JET WILL TAKING YOU HOME!!
WE DON'T NEED IT!!—THAR'S CAP'N EDDIE!!
??—BUT—YO' FELL OUTA TH' PLANE, WIFOUT A PARA-CHUTE!!
WHO NEEDS A PARACHUTE WIF PANTS LIKE THESE?
SPRUTS OF DOGPATCH
AFORE WE LEAVES, WE'LL SHOW 'EM SOME OLD-FASHIONED AMERICAN STUNT-FLYIN'!!
HOLD TIGHT—AH'M GONNA DO A 1917 LOOP-TH-LOOP!!
IL' ABNER

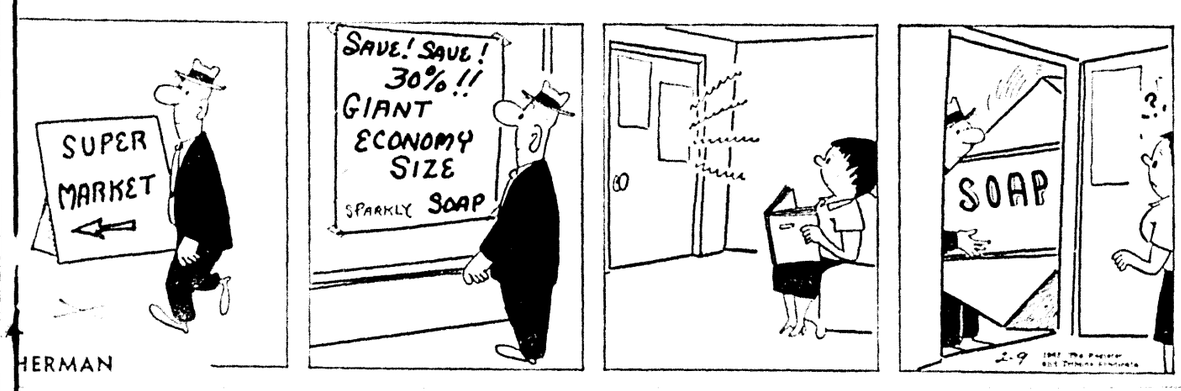

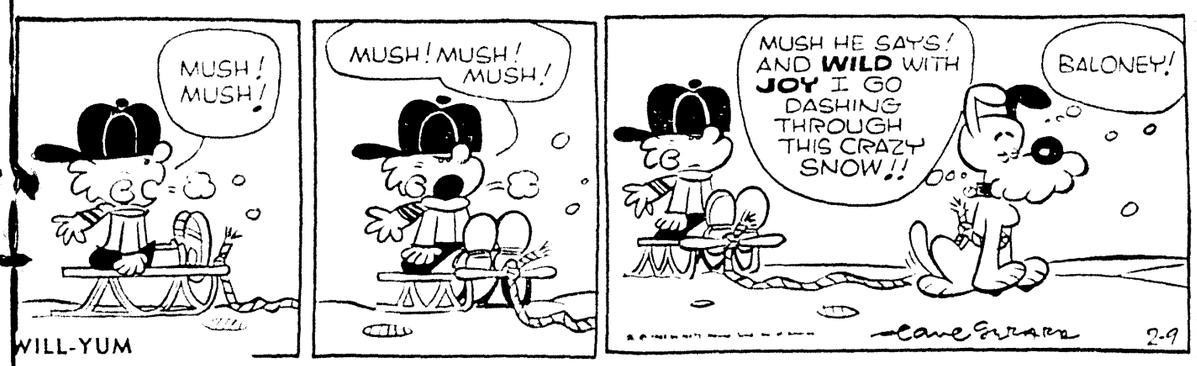

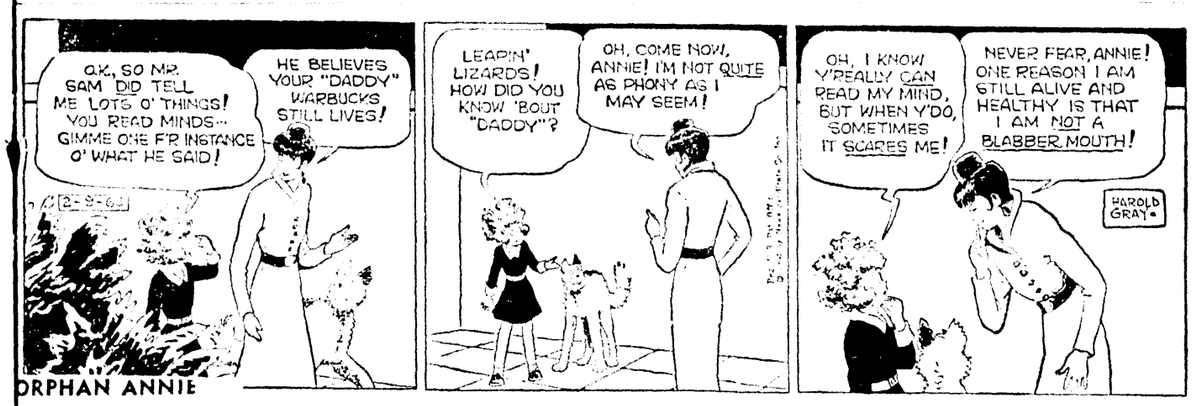
O.K., SO MR. SAM DID TELL ME LOTS O' THINGS! YOU READ MINDS... GIMME ONE FR INSTANCE O' WHAT HE SAID!
HE BELIEVES YOUR "DADDY" WARBUCKS STILL LIVES!
LEAPIN' LIZARDS! HOW DID YOU KNOW 'BOUT "DADDY"?
OH, COME NOW, ANNIE! I'M NOT QUITE AS PHONY AS I MAY SEEM!
OH, I KNOW Y'REALLY CAN READ MY MIND, BUT WHEN Y'DO, SOMETIMES IT SCARES ME!
NEVER FEAR, ANNIE! ONE REASON I AM STILL ALIVE AND HEALTHY IS THAT I AM NOT A BLABBER MOUTH!
HAROLD GRAY
ORPHAN ANNIE

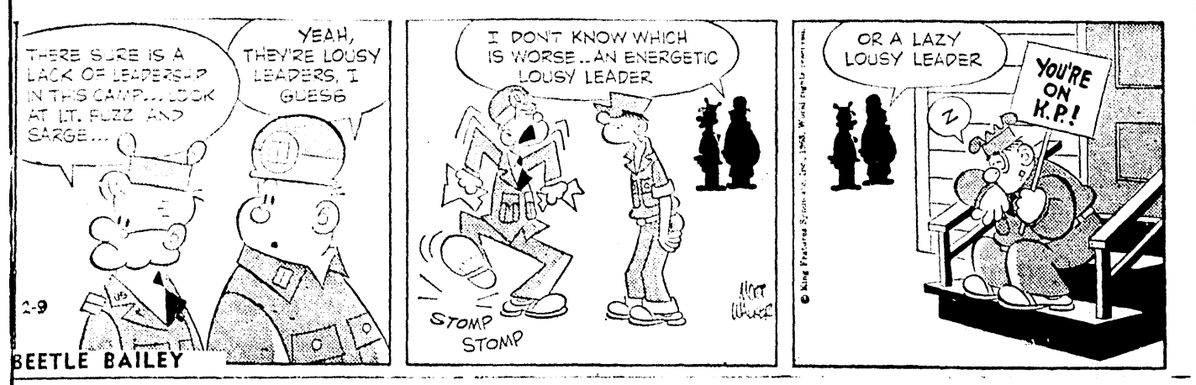
THERE SURE IS A LACK OF LEADERSHIP IN THIS CAMP....LOOK AT LT. FUZZ AND SARGE...
YEAH, THEY'RE LOUSY LEADERS, I GUESS
I DON'T KNOW WHICH IS WORSE...AN ENERGETIC LOUSY LEADER
OR A LAZY LOUSY LEADER
YOU'RE ON K.P.!
STOMP STOMP
BEETLE BAILEY

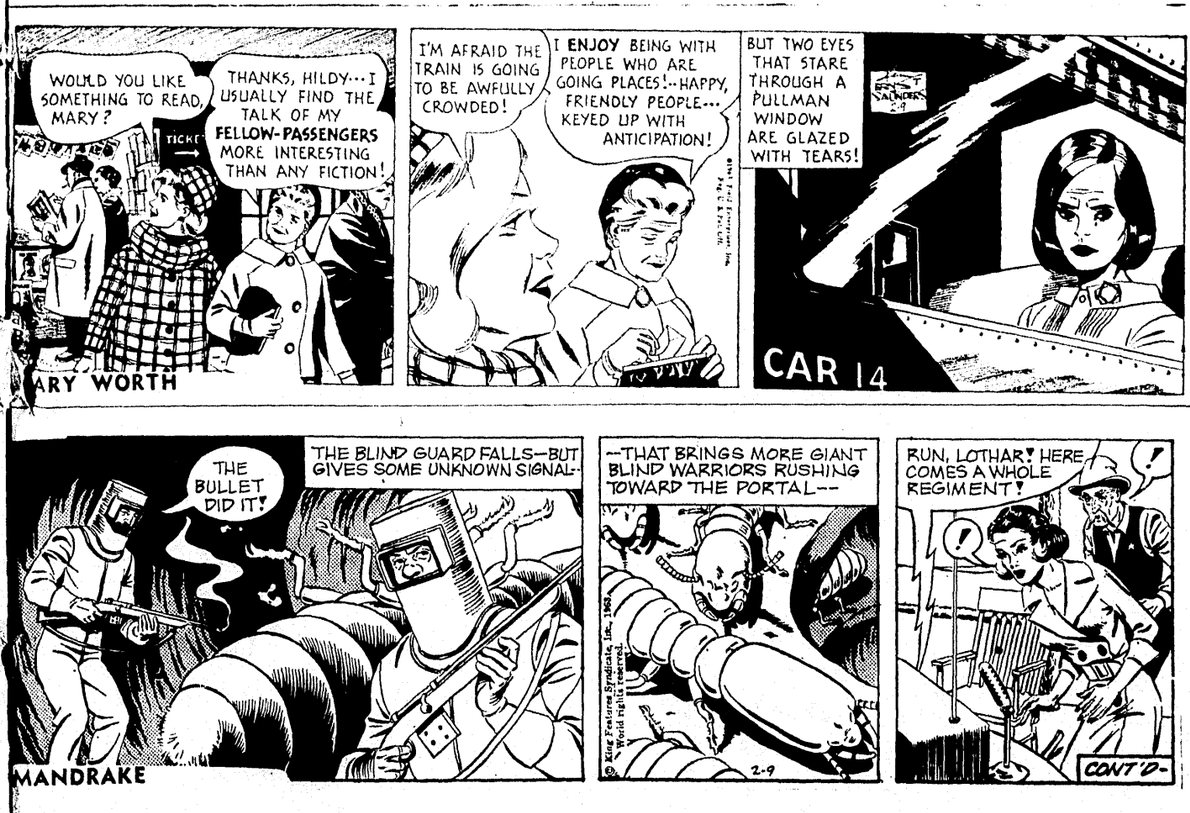
WOULD YOU LIKE SOMETHING TO READ, MARY?
TICKET
THANKS, HILDY...I USUALLY FIND THE TALK OF MY FELLOW-PASSENGERS MORE INTERESTING THAN ANY FICTION!
I'M AFRAID THE TRAIN IS GOING TO BE AWFULLY CROWDED!
I ENJOY BEING WITH PEOPLE WHO ARE GOING PLACES!--HAPPY, FRIENDLY PEOPLE--- KEYED UP WITH ANTICIPATION!
BUT TWO EYES THAT STARE THROUGH A PULLMAN WINDOW ARE GLAZED WITH TEARS!
CAR 14
ARY WORTH

THE BULLET DID IT!
THE BLIND GUARD FALLS—BUT GIVES SOME UNKNOWN SIGNAL--
--THAT BRINGS MORE GIANT BLIND WARRIORS RUSHING TOWARD THE PORTAL--
RUN, LOTHAR! HERE COMES A WHOLE REGIMENT!
CONT'D-
MANDRAKE

PONYTAIL

Area People And Events

TURTLES FOR CAROLINE

JONESVILLE (Special) — Miss Catahoula, Tom Chandler of Jonesville, plans to present "cooters" to the children of President and Mrs. Kennedy when she attends to the Mardi Gras Ball in Washington, D.C. February 23.

"Cooters" are baby turtles. Miss Chandler will attend the social event under auspicies of the Jonesville Tourist Committee of the Lovely Louisiana Tourist Association, according to Mrs. G. D. Babin of Jonesville.

Mrs. Babin said she hopes that Rep. James H. Morrison, chairman of the Louisiana Society, "will be able to arrange for her to present them to the Kennedy children, Caroline and John Jr."

6,619 REGISTERED

FARMERVILLE (Special) — Union Parish has a total of 6,619 registered voters, according to registrar Woodrow Farrar. A breakdown showed 6,577 Democrats, 575 of whom are Negroes, and 21 Republicans, 10 of whom are Negroes. Twenty - one listed no party affiliation, including 15 Negroes. Total number of illiterates registered totaled 53, including five Negroes.

NAMED MEMBER

FERRIDAY (Special) — Brenham C. Crothers of Ferriday, former state senator, has been elected to membership in the American Angus Association of St. Joseph, Mo.

KING RUNS FOR JURY

HARRISONBURG (Special) — C. E. King of Aimwell has announced he is a candidate for the Catahoula Parish Police Jury from ward four in the approaching elections here.

JAYCEES ACCEPTED

JONESVILLE (Special) — The State Jaycee board has accepted the charter for the newly - organized Jonesville Junior Chamber of Commerce. Attending a New Orleans meeting where the action took place were local Jaycees Barney Atkins, Bob Dowdy and Bob Parker.

HONOR STUDENTS

JONESVILLE (Special) — Principal Kelly Breithaupt of Block High School of Jonesville has announced third six-weeks honor roll students as follows:

Twelfth grade—Priscilla Babin, Betty Brown, Faye Edwards, Bonnie Erwin, Sue Forman, Marty Guinn, Mary June Harrell, Carol Henderson, DeJuan Jones, Doris Rainey, George Keeth, Wilbert Trisler, Jimmy Wayne Wiley; eleventh grade — Martha Barnes, Bonnie Bradford, Dollie Ruth Brown, Jean Cagle, Barbara McCarthy, Robbie McMillin, Rhetta Sensintaffar, Annice White, Billy Jo Bass, James Bird, Charles Bowman, Ben Bradford, Eli Cooper, Roger Denny, Charles Gibson, Randy Curie, Gerald Holland, Dennis LaRavia, James Paul, Johnny Smith, Carey Trisler, Kenneth Young.

Tenth grade — Carolyn Armstrong, Dianne Bingham, Donna Booth, Donna Brazeil, Royce Chevallier, Lana Collins, Vicky Cox, Mildred Daggett, Deanne Knicely, Judy McEntyre, Ruth Reardon, Linda Spinks, Jacki White, Janice White, June White, Linda Wurster, Jimmy Beckham, Wayne Patten, Michael Taylor, Mike Wilson.

Ninth grade — Linda Garrett, Shelia Jones, Alma McClure, Joyce Parker, Frances Spinks, Shelia Tarver, Van Taliaferro, David Towell; eighth grade — Darlene Bass, Sherry Coldiron, Yvonne Hardie, Mary Alice King, Linda Little, Kathy McLeod, Velma spinks, Ada Wallace, Judy Wiley, Larry Bird, Brian Bond, Ronnie Bradford, Edwin Holland, David Johnson, Davis Morris, Luther Sanson, Tommy Smith, Ricky White, Richard Wilson; seventh grade — Dimple Bass, Norma Bennett, Lynda Coley, Jean Craddock, Linda Daggett, Eunice Ellard, Helen Hardie, Helen Jolly, Kathy King, Georgia McClure, Doris Pritchard, Carolyn Sharp, Rebecca Smith, Rosalie Smith, Vickie Taylor, Mildred Wurster, Kathy York, Johnny Guinn, Gregg King, Marshall Sanon, Billy Wagner, Roscoe White.

LISTED ON ROLL

SICILY ISLAND (Special) — Honor roll students for the third six-weeks at Sicily Island school grades one through 12, respectively, have been announced by Principal J. Raymond Peace as follows:

First grade — Karen Barron, Paul Ellis, Dewayne Guice, Sharon Armstrong, Cathy Dale, Connice Powell, Janice Rogers, William Carter, Kenneth Dennis, Steve Minton, Donnie Parker; second grade — Rosa Allen, Debra Guice, John Edmonds, James Metcalf, Brenda Riley, Vickie Seymour, Jeannie Speights, Raymond Zeagler, Janet Arnold, Cheryl Cooper, Debra Fairbanks, Stanley Nelson, Connie Barron, Kathy Cox, Bill Tennison; grade three—Marilyn Polk, Dianna Stubbs, Douglas Tiffee, Judy Tiffee, Patsy Speights, Larry Powell, Walter M. Krause, Corrine Ogden, Linda Ford, Joann Guillot, Steven Jackson.

Fourth grade — Donna Alexander, David Edmonds, Gene Egloff, Kay Gillespie, Gayle Larison, Johnny Lucas, Johnnie Mae Meyers, Mary Lou Ogden, Raymond Polk, Robert Powell, Patti Prince; fifth grade — Vickie Alexander, Carroll Barron, Billy Boyd, Kenny Barron, Brenda Britton, Billy Ray Guillot, Sue Higgins, Bill Speights, Judy Wells, Vernon Tidwell; sixth grade — Adrisha Ashley, Margurita Carter, Ronnie Cole, Jean Crawford, Mary Edmonds, Autumn Fairbanks, Jess Gilbert, Mamie Dell Perry, Garma Polk, William Smith, Lana Vestal; seventh grade — Ada Lee Egloff, Steve Ellis, Louise Parker, Carolyn Metcalf, Wanda Alexander, Dinah Batey, Julie Dobson, Cynthia Enright, Betty Miles, Steve Turnage, Mike Weston; eighth grade — Sarah Alexander, Glenda Baum, Roger Carter, Howard Carter, Isabelle Freeman, Linda Graves, Daisy Perry, Carolyn Powell, Mary Riley, Bobby Shelton, Michael Vestal, Howard Wynn, Teresa Young, Gary Ezel.

Ninth grade — Nan Brooks, Geraldine Dingler, Sue Etheridge, Barbara Gilbert, Windell Jackson, Janice Nichols, Ernestine Ogden; tenth grade — Tommy Brownfield, Steward Chisum, Betty Jo Powell, Bill Stubbs, Ruby Warner, Mildred Weston; eleventh grade — Pam Franks, Joann Riley, Leah Seymour, Cecile Smith, Steve Thornhill, Ada Punchard, Irma Richardson; twelfth grade — Joyce Baum, Peggy Blackmon, Joe Bondurant, Janis Boyd, Craig Brooks, Steve Crawford, Barbara Gillespie, Abby Kennan, Joyce Martin, Mary Kate Nolen, Lorraine Parker, Sue Turnage.

Rayville Sets Civic Caucus

RAYVILLE (Special) — A series of meetings to be held here before the Louisiana Municipal Association's conference will include three key speakers.

Featured at the caucus to be held here Feb. 14 will be Mayor Raymond Laborde of Marksville, LMA president; Mayor Bill Scott of New Roads, LMA executive vice president, and Sidney Gray of Baton Rouge, LMA executive director.

LMA officials pointed out that the meeting is designed to develop unity of thinking of municiap affairs, and to discuss resolutions which will be presented before the convention in Lafayette on March 28-29-30.

Tallulah Mayor Named To Post

ALEXANDRIA (Special) — A special advisory committee of the Lovely Louisiana Tourist Association will be headed by Tallulah Mayor W. P. (Buck) Sevier Jr., immediate past president of the Louisiana Bankers Association.

Sevier was appointed by unanimous vote of the LLTA's board of directors.

He has long been active in municipal and tourist - inducement affairs in the state. LLTA President Charles Pearson Jr. of New Orleans said the advisory committee was set up as part of the statewide organization's police - making apparatus.

New Chairman

Dr. Ray V. Bailey, whose parents, Mr. and Mrs. E. A. Dyess live in Bastrop, has been installed as chairman of the New Orleans Section of the American Institute of Chemical Engineers. Dr. Bailey, who visits the area occasionally, is well - known in this area.

DAILY CROSSWORD

ACROSS

1. Gambling game
5. Kind of thread
10. Insurance company representative
12. Kind of tooth filling
13. Private teacher
14. Rascal
15. Look
16. Hazardous to motorists
18. Marry
19. Political divisions of cities
21. Every 60 minutes
24. Whip mark on skin
28. Measures of land
29. Certain race horse
30. Boy's name: Ger.
31. Breakfast beverage
32. Jeering remark
34. Lower part of face
37. Noah's boat
38. Shooting marble
41. Near: poet.
43. Summon
45. Likewise
46. Hindu ascetics
47. German city
48. Desire

DOWN

1. Butter, lard, etc.
2. Malarial-type fever
3. Plexus
4. Palestine plain
5. Had a fondness for
6. Tavern
7. Cabbage salad
8. Wash
9. Ogled
11. Court cases
17. Weep
19. Wring
20. "Gulliver's Travels" author
21. Exclamation
22. So. Am. tuber
23. Footed vase
25. Man's nickname
26. "Light-Horse Harry" ——
27. Before
29. Meddle with
31. Mongrel dog
33. Brother of Moses
34. Green stone
35. Cuckoos
36. Moistens
38. Caesar's robe
39. Related
40. Point of compass
42. Consumed
44. Solemn promise

A	B	U	D	E		C	R	A	M	S	
L	A	D	E	N		R	E	B	E	L	
S	C	R	A	P	E		E	L	U	D	E
	K	A	T		W	A	I	T	E	D	
A	T		J	A	M	S					
L	A	D	D	E	R		H	O	P	E	S
P	L	E	A	T		L	E	A	R	N	
S	H	E	W		T	U	S	K	E	D	
			D	R	A	G		A	S		
M	A	C	L	E	S		R	I	M		
E	L	L	I	S		J	A	M	B	S	
S	L	A	N	T		A	M	P	L	E	
H	A	N	G	S		S	P	I	E	S	

Yesterday's Answer

1-9

1	2	3	4			5	6	7	8	9	
10				11		12					
13						14					
15				16	17			18			
			19				20				
21	22	23					24	25	26	27	
28						29					
30					31						
			32	33							
34	35	36		37				38	39	40	
41			42			43	44				
45						46					
47							48				

2-9

DAILY CRYPTOQUOTE — Here's how to work it:

A X Y D L B A A X E
is L O N G F E L L O W

One letter simply stands for another. In this sample A is used for the three L's, X for the two O's, etc. Single letters, apostrophies, the length and formation of the words are all hints. Each day the code letters are different.

A Cryptogram Quotation

F Y P O B C O Z Z O I R D P , F J C O P B Y X T F Y C O B P Y F J B O X J P . — B I Q O D - D X Y

Yesterday's Cryptoquote: THE ARISTOCRAT IS THE DEMOCRAT RIPE AND GONE TO SEED. EMERSON

© 1963, King Features Syndicate, Inc.)

WISHING WELL

Registered U. S. Patent Office.

5	7	3	6	4	8	2	7	5	6	3	4	7
S	Y	A	Y	Y	S	M	O	E	O	S	O	U
8	2	7	3	6	4	5	5	7	3	6	5	4
U	E	M	M	U	U	P	R	A	I	R	E	W
3	5	4	7	2	6	7	3	8	5	4	6	2
L	N	O	K	R	T	E	E	E	I	R	A	I
6	7	2	8	3	5	4	7	6	2	8	3	4
C	G	T	R	I	T	K	O	T	M	P	N	I
5	3	7	6	4	8	3	2	7	8	5	7	3
Y	Y	O	W	T	I	O	O	D	C	I	T	U
2	7	3	5	8	4	6	3	7	5	2	6	8
N	I	R	N	K	O	I	E	M	L	E	N	U
3	5	4	7	6	2	3	5	8	4	7	5	3
Y	O	U	E	S	Y	E	V	P	T	S	E	S

HERE is a pleasant little game that will give you a message every day. It is a numerical puzzle designed to spell out your fortune. Count the letters in your first name. If the number of letters is 6 or more, subtract 4. If the number is less than 6, add 3. The result is your key number. Start at the upper left-hand corner of the rectangle and check every one of your key numbers, left to right. Then read the message the letters under the checked figures give you. 2-9

© 1963, by William J. Miller. Distributed by King Features Syndicate, Inc.

Real Estate Transfers

The following real estate transfers are on record in the office of the Ouachita parish clerk of court:

James D. Stewart sold to Mrs. Nell Boddie Thomas lot in Biedenharn's Addition to Monroe, containing 3.12 acres, in section 13, township 17 north, range 3, east, for $10,500.

William H. Fortenberry sold to Ruedean W. Austin lot in the northeast quarter of the southwest quarter of section 34, township 17 north, range 4 east, for $600.

James Deiley lot 231 less the south nine

James Deiley lot 231 less the south nine feet of unit 4 of the Town & Country Subdivision in section 9, township 18 north, range 4 east, for $25,500.

Wallace D. Ezell sold to Malcolm Lee Bamburg and Mrs. Jo Ann Thornton Bamburg lot in the north half of block 14 of D. A. Breard Jr.'s, Home Addition for $10,000.

Roy Clarence Reed sold to Joe Junior Hoggard one acre tract in lot 6 of the Donovan Addition for $15,000.

Martha Gylson Rowell sold to Thomas W. Phillips lot 2 of square "A" of Lovers Lane Addition to Monroe for $4,650.

Robert E. and Paul E. Brooks sold to James A. Noe all their interest in 30 acres in the northwest corner of 260 acres in Buckhorn Plantation for $600.

Mrs. Ida Maude Head sold to Jack Terry Head and Edward Marvin Head all her interest in the southwest quarter of the northeast quarter of section 30, township 16 north, range 3 east, for $1,500.

Jack R. and Mrs. Marilyn Taylor sold to David I. Garrett, Jr., lot 15 of block 7 of the Commerce Realty Inc.'s resubdivision of portions of the Roselawn Addition No. 1 for $12,500.

Stanley Graves Dunn sold to Ed Ball Dunn all his right in properties belonging to the succession of Lena Mary Dunn for $1,500.

William J. Dunn sold to Ed Ball Dunn all his property interest in the above for $1,500.

Bob A. and Mary Anne Spillers Lenard sold to Benton Frost lot 22 of block 6 of Hinkle Addition to West Monroe for $1,000 cash and assumption of a mortgage originally for $7,950.

Forest Fire Situation 'Brisk'

BATON ROUGE (Special) — The current forest fire situation in Louisiana is "brisk" according to a report from State Forester James E. Mixon. Since Feb. 1 he said 257 wildfires have burned 4,531 acres of woodlands across the state.

"The two worst days in this period," he observed, "were last Saturday and Sunday when gusty winds up to forty miles per hour whipped up 119 fires, reducing 2,992 acres of timberland to ashes."

The southeast and southwest portions, notorious for malicious woods fires, led all other areas of the state.

30 Are Injured In Train Crash

DRAYTON, England (AP) — A passenger train crashed into the rear of another in a thick fog Friday, injuring about 30 persons.

The injured, most of them cut by flying glass, were taken to a hospital in nearby Chichester. A signal man prevented another train from piling into the wreckage by cutting off the line's electric power.

Speech, Drama Festival Set At Northeast

Three hundred Louisiana high schools have been invited to the eleventh annual Speech and Drama Festival at Northeast Louisiana State.

The three - division festival is scheduled Friday and Saturday, Feb. 22 and 23. James W. Parkerson, associate professor of speech, is festival director. He will be assisted by George C. Brian, associate professor of speech, and Claude Fuller, assistant professor of speech, and students majoring in speech.

The three divisions are debating, one - act drama, and individual events. The individual events are original oratory, extemporaneous speaking, after-dinner speaking, radio speaking, and oral interpretation.

The subject for debate is, "Resolved, That the United States Should Adopt a Policy of Reciprocal Free Trade with Non-Communist Nations".

Each school will be permitted to enter three debate teams, one play, and two students nn each of the individual events with the exception of oral interpretation in which three entries are allowed.

Judging will be by members of the Northeast faculty, visiting coaches, advanced speech students, and local professional persons from off campus.

Certificates will be awarded each student entered in individual events, to each debate team, and to each drama cast. Ratings to be awarded are superior (5 points), excellent (4 points), very good (3 points), good (2 points), and fair (1 point).

In deciding sweepstakes honor schools will be ranked on the basis of points accumulated during the festival. Recognition will also be given to schools ranking highest in the various divisions.

Techsters Snap Tribe's Jinx With 81-74 League Triumph

Victory Is First In Three Seasons

By RICK BRYAN
WORLD SPORTS EDITOR

RUSTON — The "Northeast jinx" is over. Louisiana Tech's Bulldogs came up out of the Gulf States Conference cellar here Friday night to snap Northeast State's win streak in this series at five straight and seriously hurt the Indians' chances of taking a second straight league crown with an 81-74 victory before approximately 3,500 fans in Memorial Gynasium.

The loss put the finishing touches on a disastrous five game road trip that has seen the Indians drop all five and fall to 3-3 in league play.

The game also ended a five game losing streak for a Tech club that has played some great ball lately but wasn't able to win for love nor money. In addition it was the first Bulldog win over Northeast in the last three seasons.

Tech is now 2-4 in GSC play having won both of its conference games at home.

The Bulldogs' Joe Abendroth, who can be great when he has to be, had his second fine night in a row and led all scorers with 25 points. Abendroth scored 27 the game before against Centenary.

Right behind Abendroth was Coushatta's Ray Penny. The sophomore forward who may be the most improved man on the Tech squad, had one of his best nights ever with 21 points and 14 rebounds. He was mainly responsible for a 36-27 Bulldog edge in rebounding.

Big Robert Cook paced Northeast's scoring with 20 points and hurt Tech all night with his shooting from close in. Right behind was dribbling master Stuart Toms with 18.

Cook and forward Milton Linder were Northeast's top reboundders with seven apiece. Jimmy Walker had six.

Tech hit 52 per cent from the field (21 of 40) compared to Northeast's 42 per cent (24 of 56). But it was the Canines' opportunity and accuracy from the charity line that decided the game. Tech cashed in on 39 of 45 foul shots against 26 of 31 for the Indians.

Tech is now 8-10 for the season and Northeast 11-10.

The Bulldogs used good accuracy from the field to lead practically all of the first half. Northeast went in front 3-2 with 18:43 left in the period and tied it up four times, including one time at 26-26 with 6:32 remaining in the half.

The rest of the opening period Tech stayed in front from one to four points until Penney dropped in one at the buzzer for a 39-33 intermission lead.

The Bulldogs held their lead in the second half until 6:58 when two Cook foul shots put Northeast in front 62-21. The lead swapped hands twice and was tied once before Penny's charity toss with 4:16 to go put the Canines in front to stay 67 - 66.

Tech built up a nine point lead with 1:20 left but the Indians went into a full court press and narrowed to 77-72 with :49 remaining.

At this point junior Max Howard got a bucket and a pair of foul shots to offset a two - pointer by Northeast's Billy Brooks and Tech had gained a hard sought revenge win.

The Tribe did get slight help from McNeese State which edged Southwestern in Lafayette 47-46 the same night. USL still leads the league with a 5-1 mark and would have been in hailing distance of Northeast - had the Indians beaten Tech. But the Lafayette Bulldogs must play both Northeast and Tech on the road [illegible] the season isn't over.

NORTHEAST (74)	fga	fg	fta	ft	reb	pf	pts
Walker	8	4	4	6	5	5	12
Linder	12	5	2	1	7	5	11
Cook	10	5	12	10	7	4	20
Gamble	7	1	1	1	3	3	3
Toms	11	5	9	8	0	5	18
Swearingen	0	0	2	2	0	1	2
Enlow	2	1	0	0	0	5	2
Krause	0	0	0	0	0	0	0
Brooks	3	2	0	0	0	1	4
Butler	1	1	1	0	2	1	2
Team Rebs					2		
Totals	56	24	31	26	27	30	74

LA. TECH (81)	fga	fg	fta	ft	reb	pf	pts
Penny	10	7	9	7	14	4	21
Abendroth	9	4	16	17	7	3	25
Hood	6	4	7	5	4	5	13
Miller	3	1	4	4	1	5	6
McNabb	8	2	5	4	4	2	8
Hruska	2	2	0	0	0	1	4
Howard	2	1	2	2	2	2	4
Team Rebs					4		
Totals	40	21	45	39	36	22	81

Halftime: Tech 39, Northeast 33

MAYOR H. ROE Bartle (center) Kansas City's 300 pound mayor, is shown with T. Lamar Hunt, owner of the Dallas Texans football team (left) and Jack Steadman, the club's general manager, after a city council meeting Friday. Hunt said he would move the professional team here if proper accommodations were made available at Municipal Stadium and 25,000 season tickets sold to insure support. (AP Wirephoto)

DETROIT MANAGER Bob Scheffing enjoys his meeting with Bob Anderson at Tigers training camp Friday. The right hander was obtained from the Chicago Cubs for third baseman Steve Boros. Anderson worked for Scheffing in Los Angeles in 1956, then in Chicago for three years. Anderson reported to the Tigers early camp which gets under way tomorrow. (AP Wirephoto)

Scores

By The Associated Press

FRIDAY'S PRO BASKETBALL
NBA
Boston 129, New York 97
Syracuse 142, Detroit 135

FRIDAY COLLEGE RESULTS
BASKETBALL
STATE SCHOOLS
La. Tech 81, Northeast 74
McNeese 47, USL 46
Northwestern 92, Southeastern 78
Tulane 77, Ga. Tech 69
LSU 63, Vanderbilt 56

OTHERS
Duquesne 91, Seton Hall 74
Penn 76, Yale 69
Cornell 68, Harvard 54
Northern Michigan 112, Calvin 94
Carbon Tech 76, Paul Smiths 58
Fairmont State 86, Frostburg, Md. 71
Concord 85, Bluefield State 68
Xavier Harvey 95, W.Va. Wesleyan 82
Jacksonville 94, Rollins 54
Kansas State 88, Lincoln U. 49
Texas Lutheran 52, Dallas 49
Grinnell 74, Kings 77
Dartmouth 58, Columbia 57
Princeton 71, Brown 61
George Washington 69, The Citadel 52
Pembroke State 104, Georgia State 73
New York A.C. 76, Lemoyne 57
Clemson 86, Virginia 64
Pottsgame State 64, Buffalo State 56
Jersey City State 55, Montclair 53
Western Reserve 79, Bethany 72
Virginia State 52, Virginia Union 44
Old Dominion 102, Bridgewater 67
Gallaudet 62, Howard 55
Alabama State 71, Morehouse 69
Plattsburgh State 71, Rochester Tech 65
Harpur 71, Rensselaer Poly 67
Kentucky State 88, Wilberforce 66
Case Tech 49, Wayne 54
Denison 68, Mount Union 48
Newark Rutgers 80, N.Y. U. Maritime 45
Ithaca 82, St. Lawrence 66
UMD 104, Wyoming 73
Brigham Young 76, New Mexico 73
Western State, Colo. 65, Colo. College 42
St. Louis Univ. 79, Marysville, Cal. 67
Texas Western 57, Utah State 55
Albany State 67, Merrimac, Mass. 62
Dakota Wesleyan 76, Souther, S.D. 65
St. Anselm's 72, Hartford 64
Seaview 94, Memphis Southwestern 79
Buena Vista 101, Dubuque 54
Upper Iowa 80, Simpson 54
Westmar, Iowa 82, Yankton 78
Bismarck 77, Ellendale 72
Southwestern, Kan. 69, Baker, Kan. 55
Principia 74, Elmhurst 62
Washington, St. Louis 94, Illinois Coll. 65
Northern Illinois 87, Central Michigan 69
Ouachita, Ark. 76, Ark. St. Teach. 74
Arkansas A&M 51, Ozark 46
Henderson, Ark. 94, Southern, Ark. St. 50
Iona, Pattz State 92, Quinnipiac 73
Glassboro State 93, Paterson State 51
Carthage 62, North Park 59
Lake Forest 101, Millikin 77
Concordia, Neb. 92, Sous Falls 76
Carroll, Iowa 91, Monmouth 66
Northwestern La. 92, Southeastern La. 75
Glenville 90, Wheeling 73
West Liberty 85, Davis & Elkins 68
Winston-Salem Tchrs. 75, J.C. Smith 66
North Dakota State 68, North Dakota 66
Coe 82, St. Olaf 76
Nebraska Wesleyan 96, Midland 60
Holy Cross 77, Villanova 62
Potomac St. 75, Point Park, Pittsburgh 42

SATURDAY NIGHT

Northeast Trackmen In Will Rogers Meet

Sugar Bowl Champ Randall Walker heads a contingent of Northeast State trackmen who will compete in the annual Will Rogers Indoor Games in Fort Worth Saturday night.

Walker, unbeaten in the quarter - mile in 1962, will compete against Olympian Ed Nelson, and Ralph Alspaugh.

Southern, a former Texas University athlete, is one of the greatest runners ever developed in Texas. Cushman was one of the nation's top hurdlers and quarter - milers while a collegian at Kansas State while Nelson last year ran the 400 meters in 46.3, the 19th fastest time in the world. Alspaugh is a famed sprinter but is also outstanding over longer distances. He is co-holder of the world 60 - yard dash record.

A senior from Hallsville, Tex., Walker won seven straight quarter - miles in 1962, closing out his banner year with an upset victory over Big Eight champion Charlie Strong in the Sugar Bowl. Walker breezed home 10 yards ahead of Strong in 47.8, a new Sugar Bowl record.

Last spring Walker set a Gulf States Conference record of 47.4 in the 440. His only defeats in any individual event last year came in the Will Rogers Games when Olympian Earl Young edged him in a freak 576 - yard run and in the Northwestern Relays when he was second to Don Styron in the high hurdles.

Walker will also run in the mile relay at Fort Worth, teaming up with junior John Baker and freshmen Cline Averett of West Monroe and Mike Wilson of Monroe.

Indian sprinter Jay Goldsmith is scheduled to run in the 60 yard dash at Ft. Worth against a fast field but another Northeast ace, pole vaulter John Pennel, will sit out his specialty.

Pennel, who went 15-17¼ in Toronto's Telegram - Maple Leaf Games in January, sprained an ankle on his first vault in last Friday night's Millrose Games in New York City and was forced to sit out that meet as well as Saturday night's Philadelphia Inquirer Games. It was hoped he would be able to vault in Fort Worth but his doctor advised against it. His next competition will be Feb. 16 when he and several other Indians are slated to participate in the Coliseum Relays in Montgomery, Ala.

All of the Northeast trackmen will compete as unattached entries in the Rogers Games.

Monroe Morning World
SPORTS
Eight-A Saturday, Feb. 9, 1963

HALL OF FAME

Sports Immortals Receive Honors

SHREVEPORT (Special) — Three of Louisiana's sports immortals — Bernie Moore, Mel Parnell and Al Moreau — were added to the Pelican State's Sports Hall of Fame here Friday night at the sixth annual Ark-La-Tex awards banquet.

The addition of Moore, a football coaching great at LSU, Parnell, an American League baseball standout in the National Hall of Fame for a no-hit performance while with the Boston Red Sox, and Moreau, who has guided LSU to 12 conference track titles, brings the total membership in the hall to 15.

Also honored were the Ark-La-Tex's athletes of the year in professional, college and high school sports.

Among these was Jerry Stovall of LSU's Cotton Bowl champion football team. Stovall of West Monroe, was the top collegian in 1962. He was unable to attend the fete.

Also honored was Y.A. Tittle of Marshall, Tex., and the New York football Giants. The balding, ex-LSU quarterback was the top pro star of 1962.

Donnie Henry, an all-state cager at Athens was the prep athlete of the year.

Special awards went to Bill Ruple who has coached Neville of Monroe to two consecutive State AA grid titles and 27 straight football victories, Barbara Fay White, of Shreveport, the state's women golf champion and Andy Lloyd, currently ranked number one men's singles tennis player by the Southern Lawn Tennis Association.

Coach Darrell Royla of Texas was the guest speaker at the event.

Breaux Leads In Dixie Golf Tournament

MIAMI, Fla. (AP) — Harvey Breaux came from behind on his home course with a 3-under-par 69 Friday and won the Dixie amateur tournament with a 3-over-par 287.

The Homestead, Fla., airline pilot overtook Dale Morey of Morganton, N.C., the Thursday leader, and never was headed.

MIAMI, Fla. (AP) — Final scores of leaders in the 72-hole Dixie amateur golf tournament:

Harvey Breaux, Homestead, Fla.	73-72-73-69—287
Bill Care, Northfield, N.J.	74-70-77-69—290
Ed Tutwiler, Charleston, W.Va.	71-75-73-72—291
Paul Barkhouse, Lynn, Mass.	72-68-78-74—292
Arnold Blum, Macon, Ga.	76-72-76-68—292
Dale Morey, Morganton, N.C.	70-73-74-76—293
John Penrose, Miami Beach, Fla.	74-71-73-76—294
Bert Burdick, Baton Rouge, La.	71-75-73-75—294
Jim Colbert, Manhattan, Kan.	72-72-77-74—295
Pete Dye, Indianapolis	71-75-75-74—295
Lou Rosanova	66-79-76-76—297
John Kline, Savannah, Ga.	71-79-74-73—297
John Guenther, Reading, Pa.	74-75-76-73—298
Cobby Ware, Decatur, Ga.	75-81-69-74—299
Bob Cochran, St. Louis	76-77-76-70—299

Ouachita Frosh Tourney Goes Into Last Day

Semi-finals and finals are slated today for the final round of the tournament.

Today's schedule begins at 10:30 a.m. when Ouachita's girls play Delhi. At 11:45, West Monroe takes on Transylvania's sextet and it is followed by a boys game at 1:00 matching Calhoun and Ouachita.

The final semi-final tilt is at 2:15 when Neville and Transylvania play in a boys game.

The girls finals start at 7:00 and the boys follow at 8:00.

Friday, in the only boys game played, Neville edged rugged West Monroe, 34-33. Eppinette hit 15 for Neville and Reeves fired in 16 for the losers.

In a girls game, Ouachita won, 32-21, over Bastrop as Leath fired in 15 points. Brooks hit eight for the losers.

West Monroe's girls won, 30-10, over Linville in the other game. Rutledge and Smith each flipped in 13 for West Monroe and Shoemaker got six for Linville.

The schedule or Solunar Periods, printed below, has been taken from John Alden Knight's Solunar Tables. Plan your days so that you will be fishing in good territory or hunting on good cover during these times if you wish to find the best sport that each day has to offer.

Begin these times as shown and last for an hour and a half or two hours thereafter. The minor periods first listed for morning and afternoon, are of somewhat shorter duration.

Minor	Major	Minor	Major
A.M.		P.M.	
TODAY			
6:45	12:30	7:00	12:50
TOMORROW			
5:55	11:55	6:10	——

Winnfield Wins District Crown; Defeats Neville

Winnfield's powerful sextet wrapped up the district 2-AA championship Friday night by downing Neville, 71-45, in Monroe.

Winnfield and Neville are the only two girls teams in 2-AA. They had played once before during the season and Winnfield won that game also.

In Friday night's victory Phyl Love bombed in 22 points to lead the winners. Dianne Maxey chipped in 22 more and Docia Dalley finished with 16.

Neville's dependable Carolyn Courson was high for the losers with 29 points.

Karen Crow and Pat Ayers each had seven for Neville.

Neville's student body turned out in full force for the cage affair. Tigerettes and all, but it was to no avail as Winnfield could not be stopped.

WINNFIELD (71)	fg	ft	pf	tp
Maxey	10	2	4	22
Love	11	7	4	29
Dalley	7	2	3	16
Newman		0	0	2
Dubois	0	0	4	0
Anders	0	0	3	0
James	0	0	1	0
Poole	1	0	0	2
Totals		30	11	19	71

NEVILLE (45)	fg	ft	pf	tp
Courson	10	9	1	29
Crow	2	3	1	7
Ayers	2	3	4	7
Brown	1	0	1	2
Johnson	0	0	5	0
Williams	0	0	3	0
Varnado	0	0	0	0
Middleton	0	0	3	0
Totals		15	15	18	45

Idea Of Another Park Is Raised In West Monroe

With a go - ahead from the Ouachita Parish School Board, a third baseball park in West Monroe may be constructed for use by youth organizations.

Charles Anding, City Councilman said West Monroe city officials and members of the Recreation Commission are planning to confer with the Parish School Board on the matter.

If plans for the new stadium finalize, the park would be erected at Highland School in Sunshine Addition at an estimated cost of between $4,000 to $6,000.

The two baseball parks presently in the city, located on North Seventh Street and at the Southside playground, are utilized by Dixie Youth Baseball, Inc.

The council and commission were reportedly prompted into action concerning the prospective park after learning of the heavy schedule of games in the two parks throughout the past summer.

Coach Resigns

ANN ARBOR, Mich. (AP) — J. Elmer Swanson, assistant track coach at the University of Michigan since 1948, resigned Friday to become head coach at Wesleyan University, Middletown, Conn.

Indians Sign Don McCrary From Istrouma

Northeast State has signed its fourth lineman from Istrouma's triple - A state championship football team, end Don "Red" McCrary.

Tackle John McGehee, end Charles Rohner and guard Clarence Fortenberry of Istrouma previously signed athletic scholarships with Northeast.

McCrary, a 17-year-old gridder who stands 6-0 and weighs 190 pounds, lettered two years at end and tackle with Istrouma and received all - city and all - district recognition in 1962.

The newest Northeast recruit played four sports at Istrouma, football, track, basketball and baseball.

Cowboys Slip Past Bulldogs

LAFAYETTE, La. (AP) —McNeese squeaked through to a 47-46 victory over Southwestern Louisiana Friday night to hand USL its first Gulf States Conference loss of the season.

McNeese played possession ball throughout the game and forced USL to play its style. At the half the visitors were in front 24-23.

Clyde Briley paced McNeese with 14 points while Sam Thomas was high for USL with 12.

USL now is 5-1 in the GSC and 11-10 overall. McNeese is 6-2 in the loop and 15-8 for the season.

AFTER SEVEN YEARS

Bob Ellen Resigns Job As Ouachita Mentor

By KEITH PRINCE
World Sports Writer

In an exclusive interview with the Morning World Friday night, Ouachita High's head football coach Bob Ellen announced that he has submitted his resignation to Ouachita Parish School Board Superintendent W. W. Ward.

The resignation, according to Ellen, will go into effect at the end of this school year.

When contacted at home Friday night, Ward had no comment other than "No steps have been taken to find a successor but it will be taken care of in due time."

Coach Ellen told the Morning World that the decision had been carefully thought out.

"I am concerned with my personal position, however. I am convinced, and I think many others are convinced, that the coaching is not the total problem in the athletic program being what it is at Ouachita," the personable mentor said.

Ellen has just completed his 16th year of coaching and at present has a 94-62-8 record over this span.

Before coming to Ouachita in 1956, Ellen had compiled a 71-22-8 record in high school football in Arkansas.

He began his career with class A DeQueen in 1947 and coached there until 1951 when he moved up to AAA Texarkana.

While at DeQueen, Ellen coached clubs which advanced to the state finals twice before having to settle for the runner - up trophies.

At Texarkana, Ellen guided his teams to second place spots in Big Seven competition three straight years, 1951, 1952, and 1953. The Big Seven consisted of the seven largest schools in Arkansas.

Coach Ellen, who has served as head mentor at Ouachita for the last seven years, said, "I appreciate my many fine friends who have stayed by me and leave with no malice toward any one. I wish my successor and the boys the best of everything in the future."

Ellen said he had no plans what so ever for the immediate future, "but," he added, "I hope that I can continue in the school field in some phase of administration work.

"It has been a pleasure to work in the school these past seven years and I feel that much has been accomplished."

He concluded, "Ouachita has meant very much to me and I count my experiences with the athletic department as very rewarding and beneficial. Perhaps the phase that I appreciate most is the relationship that exist between the administration, faculty of Ouachita High and myself."

COACH BOB ELLEN
Resigns After 7

FOR DALLAS TEXANS

Hunt Takes Look At Inviting Offer

KANSAS CITY (AP) — The champion Dallas Texans of the American Football League will move to Kansas City if 25,000 season tickets are sold and a satisfactory agreement can be worked out for use of Municipal Stadium, owner Lamar Hunt said late Friday.

Hunt's comment came after the city council said it intended to enlarge the stadium and erect an office building to make a new home for the AFL club.

The Dallas oilman was first scheduled to go into session with the City Council, which must act on certain proposals for enlarging spectator and office facilities at Municipal Stadium, now used almost exclusively by the Kansas City Athletics.

The Kansas City Chamber of Commerce has agreed to spearhead a season ticket sale, to begin April 15. If the goal of 25,000 sales is reached within 30 days, Hunt is expected to decide whether to move the team from Dallas.

Mayor H. Roe Bartle contacted Hunt several weeks ago when he learned there was a possibility the Texans might move because of competition with another pro club, the Dallas Cowboys of the National Football League. One of his inducements was enlargement of the stadium, for which the city has bond money for improvements.

LSU Gets Win Over Vandy 5 In SEC Contest

BATON ROUGE, La. (AP) — Louisiana State built up a 7-point lead in the first half Friday night and split the scoring with Vanderbilt in the second half to take a 63-56 Southeastern Conference victory.

LSU was in command through most of the first half and held a 28-21 advantage at intermission.

The Tigers got as much as 10 points in front in the second half at 40-30, but Vandy came on strong and went ahead at 48-47. But LSU's Maury Drummond scored on a follow-up shot to make it 49-48 and put the Tigers in front permanently.

Dick Maile of LSU was top scorer of the night with 13 points. Bob Grace was tops for Vandy with 12 points.

The Tigers made 43 per cent from the floor and 72 per cent from the charity line while Vandy had 30 per cent from the field and 56 per cent of the free throws.

The victory gave LSU a 10-7 season mark and 3-4 in the SEC. Vandy is now 10-6 overall and 3-4 in the conference.

Cardinals List Change In Time

ST. LOUIS (AP)—The St. Lou baseball Cardinals said Friday is changing its Sept. 28 nig game to an afternoon contest avoid a conflict.

The game of Sept. 28 agai the Cincinnati Reds will start noon. Sept. 28 is the date of Veiled Prophet parade, an ann St. Louis social and civic ever

"It's the Talk of the Town"
Our BROASTED Chicken
Take Some Home Today . . It's the Best!
• CHANNEL CATFISH and HUSH PUPPIES
• BONELESS CLUB STEAK • BARBECUE
Walt's Restaurant
1315 Cypress West Monroe FA 2-9396

LITTLE'S END OF SEASON
CLOSEOUT
ALL RAIN WEAR AND BOOTS MUST GO!
LARGE SELECTION - CLOSEOUT PRICES!
(RUBBER & LEATHER BOOTS)
WIDE SELECTION
RAIN SUITS AS LOW AS .. 4.39 PER SUIT
FAMOUS CHIPPEWA
BOOTS AS LOW AS $11.95
DON'T MISS THIS GIGANTIC EVENT!
LITTLE
LIVE BAIT
and SPORTING GOODS
2911 DeSIARD ST. MONROE FA 3-47(

The Last Hole

By Robert Ewing III

Nicklaus Best?

The big talk this week, of course, has been about the way Jack Nicklaus defeated Gary Player in the 18-hole playoff for the championship of the 5-day, 90-hole Palm Springs Classic marathon tournament (Player and Nicklaus had tied the regulation 90 holes and tied it up in an 18-hole head - to - head duel to determine the winner).

Nicklaus is definitely great and may become the greatest in time but he is still a shade off the overall pace being set by Palmer and Player. Jack just hasn't had the time to reach the maturity to take over the limelight from his biggest rivals but we have to admit he's not far from it.

Nicklaus has proved himself to be one of the greatest, if not the greatest head - to - head player the game has ever known. Player, in contrast, is one of the worst.

In the Bing Crosby tournament, Player and Nicklaus both finished second and were only one stroke behind the winning Billy Casper's score. In the tournaments prior to that, though, Player had out-performed Nicklaus this year.

Nicklaus won virtually every match he played in every tournament he entered during his senior year at Ohio State two years ago. He beat Palmer and Player in a playoff for the "World Series" of golf last year (the World Series is not recognized by the PGA—It takes the winners of the years biggest tourneys—the Masters, the PGA, and the National Open—and matches them in a 36-hole playoff) and also beat Palmer in an 18-hole playoff for the National Open title. This gives him a big mental boost and will undoubtedly help until either or both Palmer and Player reverse the situation at some future date. One thing is for sure—They're the best in the world and it's earning them the title of "The Big 3."

The Money Winners

Jack Nicklaus wasn't even in the list of the top ten money winners for 1963 but after the Classic he's climbed the ladder to third. The victory was worth $9,000 to him and boosted his winnings to $11,665.

Player is still the number 1 man, however, with $15,302. Here's how the rest of the top ten stand: 2 - Arnold Palmer with $11,800; 4- Billy Casper with $10,483; 5 - Jack Burke, Jr. with $9,540; 6 - Tony Lema with $6,206; 7- Bob Rosburg with $5,642; 8- Don January with $5,220; 9- Julius Boros with $4,825; and 10- Art Wall, Jr. with $4,819.

Sam Snead is still the all time leading money winner in the official winnings but will be replaced soon. He finished with a grand total of $390,356 through 1962 and this is dating way back to 1937. Arnold Palmer, starting 18 years later in 1955, is second with $341,115! Snead has also won more official PGA tournament than anyone with a lifetime total of 57. Ben Hogan is next with 52 and then come Byron Nelson with 45, and Cary Middlecoff and Arnold Palmer with 33 each.

Mickey Wright

Mickey Wright, often referred to as the Arnold Palmer of the touring lady professionals, won won her fifth Sea Island (Ga.) Ladies Open this past weekend with a record - breaking 212 total for the 54 holes.

TOBOGGAN - CLAD Mickey Wright blasts from a sand trap onto the seventh green in the final round of the Sea Island Ladies Open Monday.

Miss Wright was the leading money winner in the LPGA last year with $21,641. Not much in comparison with the men but she has won $115,-224 since 1955 and that's no small change.

They Said It

JACK FLECK, former National Open Champion, recently told United Press International that it is time to break up the big five of golf. Fleck was referring to Palmer, Player, Nicklaus, Casper and Littler. He said "Those five seem to have a strangle hold on the game" but he had no plan to break them up . . . GARY PLAYER was quoted in giving an explanation of his 18-foot putt on the last hole to win the San Diego Open: "I haven't done well in playoffs. In fact, I've lost every one, eight of them all over the world." — nine now, Mr. Player . . . JACK NICKLAUS: "Some weeks you only have to work four days for $9,000—This week I had to work six!"

SENATE

Investigation Back In Track Squabble

By JERRY T. BAULCH

WASHINGTON (AP) — The renewed feuding over control of U.S. track and field competition threw back into gear Friday plans for a Senate investigation into the long and bitter wrangling.

Chairman Estes Kefauver, D-Tenn., of the Senate Antitrust and Monopoly Subcommittee told his staff to resume the preliminary inquiry that had been halted after Gen. Douglas MacArthur arranged a truce Jan. 19 among the warring factions.

The question the aides are to determine is whether public hearings are needed for all sides to air their grievances. Well placed sources said they expect the answer to be "yes."

Kefauver has joined with President Kennedy, Atty. Gen. Robert F. Kennedy and others in expressing concern that unless the fight is settled it will deal a major blow to U.S. hopes in the 1964 Olympics in Japan. That was why the President asked MacArthur to arbitrate the dispute.

It appeared his truce had succeeded in at least keeping the dispute from disrupting the winter indoor meets. It put a stop—at least for a while—to the suspension of athletes for competing in meets sponsored by one or another of the battling groups.

The main groups involved are the Amateur Athletic Union, National Collegiate Athletic Association, the college-backed United States Track and Field Federation and some smaller organizations.

The U.S. Olympic Committee, which is chartered by Congress, handles the selection of the American Olympic team members and the AAU has the dominant voice on the committee. The college group have been fighting for a bigger voice because they supply so many of the athletes, particularly in track and field.

The AAU picks 30 of the committee's members, the NCAA the other 10.

There have been suggestions in Congress that the whole thing could be solved by withdrawing the charter to the committee and setting up a new one.

Neither AAU nor NCAA officials had any comment on the possibility of a congressional inquiry.

MacArthur has made no public comments on the new outbreak between the factions.

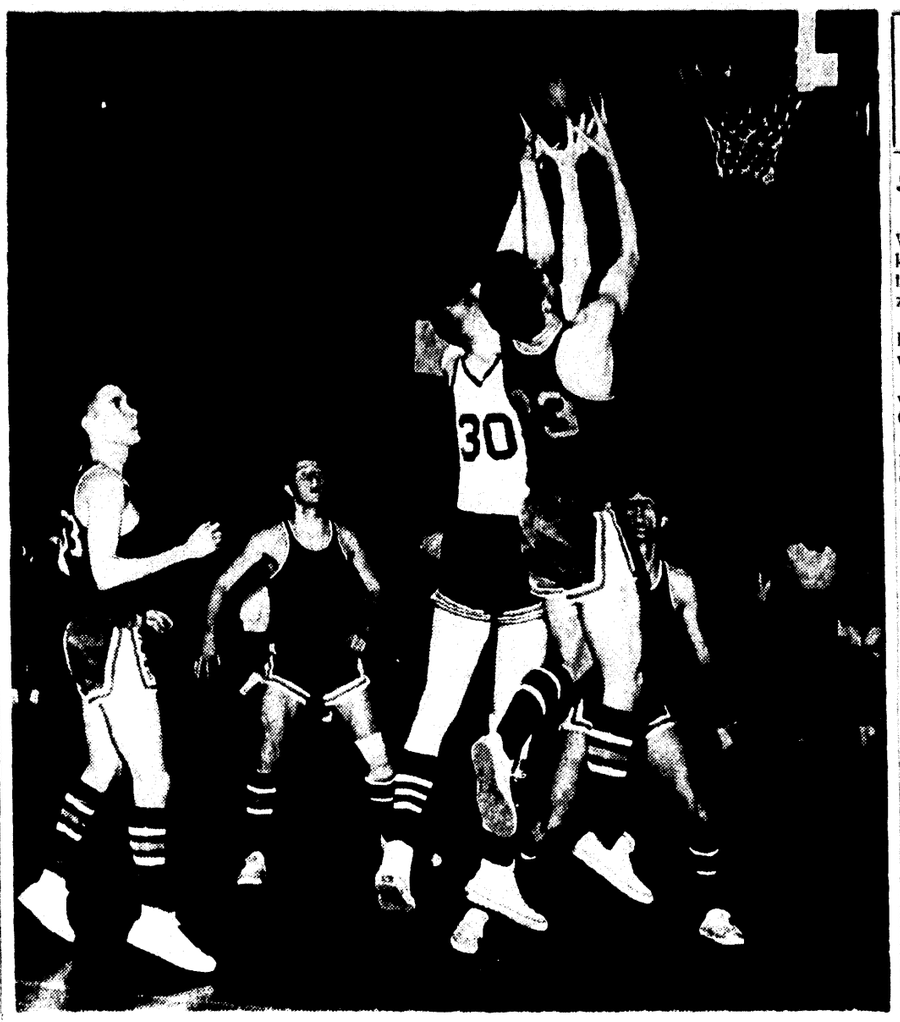

RAYVILLE'S Mark Brown and St. Matthew's Skeeter Ritter (30) battle for a rebound in the first quarter of Friday night's game in the Irish gym. St. Matthew's won the district 2-A contest, 60-38. Rayville players looking on are Mike Robinson (33), Johnny Lester (31) and Charlie Gammill, behind two fighting for ball. (Staff Photo by Ben Bradford)

NONE TOO POLITE

St. Matthew's Defeats Rayville Five, 60-38

By STUART HILL
World Sports Writer

St. Matthew's slap-happy fighting Irish, holding a good lead most of the game, played like they were 10-points behind, got in one fistic encounter and almost another but otherwise cruised to a none too polite, 60-38 victory over Rayville's Hornets.

With less than 1:09 remaining in the district 2-A contest, a Rayville player asked for time to tie his shoe, but the sight of swinging arms and sounds of mumbled words took the spectators' attention. St. Matthew's Clifford Worley and Rayville's Billy Gammill were scrapping it out on the floor. Worley was ejected from the game.

Just a few minutes earlier, Richard Fontana nearly engaged another Hornet in something more than words.

In obviously the most unsportman - like game in the Twin Cities throughout the season two unusual events worthy of note occurred: Rayville's Charlie Gammill scored 20-points even with the heavy concentration of Irish defense and St. Matthew's Worley, usually just a play caller, finally connected on some of his absurd long shots and led the Irish in scoring with 18-points.

Things went smooth in the first three quarters with St. Matthew's taking a 14-11 lead with about 1:00 left in the first quarter, never to trail again. After leading 16-11 at the end of the initial period, the Irish moved on the extreme defensive and led 30-15 at intermission.

After a 47-24 score at the third with the Irish ahead, the Hornets became a little more defensively orientated and Charlie Gammill kept the Irish's end of the court buzzing with his ball snatching attempts.

St. Matthews won the B game, 41-36.

With each squad concentrating on stopping the other's leading scorer, Fontana, who wears a perpetual frown on the court, was held to 14-points while Wayne Lasuzzo, who hits consistently with his corner shots, was second to Worley with 15 - for the night.

Charlie Gammill carried the brunt of Rayville's scoring. The nearest Rayville scorer totaled four points.

The victory leaves St. Matthews sportings a 9-12 season mark and 5-3 record in district outings.

RAYVILLE (38)	fg	ft	f	pts
Brown	0	3	3	3
Robinson	2	0	2	4
C. Gammill	8	4	4	20
Jefferies	1	1	1	3
Letlow	1	0	0	2
B. Gammill	0	0	1	0
Cochran	1	0	1	2
Lester	0	2	1	2
O'Neal	1	0	0	2
Totals	14	10	15	38
ST. MATTHEW'S (60)	fg	ft	f	pts
Fontana	6	2	4	14
Ritter	2	3	3	7
Lasuzzo	6	3	2	15
Castelow	1	0	1	2
Balsamo	2	0	3	4
Worley	8	2	3	18
Totals	25	10	16	60

PALMER SECOND

Hebert Holds 1st In Phoenix Meet

By CARL BELL

PHOENIX, Ariz. (AP)—Jay Hebert matched his opening round 67 Friday to seize sole possession of a one-stroke lead over Arnold Palmer at the halfway mark in the $35,000 Phoenix Open golf tournament.

The veteran Louisianian's 134 for two days is 10 under par.

Palmer also shot a 67 Friday to go with a first day 68.

Two strokes back of the leader with successive efforts 67-69 is Gary Player, followed by Dick Hart, Jack Nicklaus, Gardner Dickinson and Johnny Pott at 137.

Hebert had shared the lead with Nicklaus and Player at the end of the first round.

The handsome Hebert, who has not won a tournament in two and one half years, fired seven birdies and two bogies in his 32-35 tour of the 6,679, par-72 Arizona Country Club layout.

Two of his birdie putts went down from 40-feet away, but consistently good iron play left him few initial putts of more than 10 feet.

Hebert has had tremendous success with the Desert Courses short par 5s, birding all but one of them in his two rounds and thus accounting for all but one of the strokes he has chopped off par.

Palmer, starting on the back nine Friday, carded nine pars up to the turn. He rolled in a 50p foot putt to eagle the 490 - yard first hole, his 10th. The defending champion here for two years running, added three more birdies and didn't slip over par on a single hole.

Palmer came as close to a hole-in-one without getting one. His tee shot on the 140-yard No. 3 landed three feet past the pin, and the back spin drew it across the cup. The ball wobbled but didn't drop. Palmer didn't sink the three-foot putt coming back either, and had to settle for a par.

PHOENIX, Ariz. (AP)—Leading scorers after the second round of play in the $35,000 Phoenix Open golf tournament:

Jay Hebert	67-67—134
Arnold Palmer	68-67—135
Gary Player	67-69—136
Dick Hart	72-65—137
Jack Nicklaus	67-70—137
Gardner Dickinson	69-68—137
Johnny Pott	70-67—137
Tommy Bolt	70-67—137
Bill Casper Jr.	70-68—138
Don January	71-67—138
Bob Harris	68-71—139
Jack Fleck	72-67—139
Dave Ragan	72-67—139
Cary Middlecoff	68-71—139
Tom Nieporte	72-67—139
Ron Letellier	71-69—140
Tommy Aaron	68-72—140
Bob Rosburg	70-70—140
Tommy Jacobs	74-66—140
Dan Sikes	69-71—140
Stan Leonard	69-71—140
Harry Steelsmith	73-67—140
Rex Baxter Jr.	69-72—141
Mike Fetchick	71-70—141
Bob Goalby	71-70—141
Mike Souchak	71-70—141
Al Gieberger	72-69—141
E. J. Harrison	70-71—141
Billy Maxwell	73-68—141
Art Wall Jr.	69-72—14
Pat Schwab	71-70—141
Mason Rudolph	71-70—141
Jimmy Demaret	71-70—141
Fred Wampler	79-72—141
Al Kelley	70-72—141
Paul McGuire	72-70—142
Bob Nichols	69-73—142
Gary Carle	71-71—142
Dave Douglass	73-69—142
Sam Carmichael	73-69—142
Jack Cupit	71-71—142
Marty Furgol	71-71—142
Dick Mayer	69-73—142
Gene Borek	72-70—142
Skee Rigel	72-71—143
Don Massengale	69-74—143
Lionel Hebert	70-73—143
Jim Ferrier	72-71—143
Julius Boros	68-75—143
Jerry Pittman	72-71—143
Tony Lema	72-71—143

OVERTIME BATTLE

Tulane In Upset Win; Tops Tech

NEW ORLEANS (AP) — Lowly Tulane stunned sixth-ranked Georgia Tech Friday night by whipping the Yellow Jackets, co-leaders in the Southeastern Conference basketball race, 77-69 in overtime.

It was the first SEC victory of the season for the Green Wave, which entered the game on a 10-game losing streak. On the other hand Tech had a glittering 17-1 record for the season.

Tulane trailed 39-35 at the half and was down as much as 10 points midway through the second period. With 5 minutes, 24 seconds left, Tech was in front 66-59.

Tulane's Bob Davidson connected on a 20-foot jump shot with 1:39 left to tie the score at 66-66. Tech moved down the court and missed its shot. The Greenies took the rebound and called time out with 1:20 left.

Tulane then froze the ball until 10 seconds remained and called another time out. It was the sixth of the game and cost the Green Wave a technical foul.

R. D. Craddock sank the free throw to give Tech a 67-66 lead. With no time showing on the clock, Tulane's Jim Kerwin was fouled by Bill Eidson. Kerwin missed the first shot but his second swished through the net to tie the score at 67-67.

Tulane masterfully outplayed Tech in the overtime, sinking 10 points to Tech's two.

Kerwin led Tulane with 33 points.

Rebels Capture Rayville Cross Country Meet

RAYVILLE (Special) — West Monroe High School captured four of the first six places here Friday over a 1.8 - mile cross country course to take the Hornets' triangular meet with 27-points.

Rayville followed in second position with 43 - points and Crowville took the celler spot with 52 - points.

Crowville's Peebles finished first with a time of 9:05.4 with West Monroe's Buddy Adams running a close second in 9:05.5.

Rickey Hayden took third and Raymond Winn grabbed fourth with Steve West taking sixth for the Rebels.

Area Basketball

5-B Playoffs

GILBERT, La. (Special) — Wisner and Gilbert boys and Baskin and Grayson girls entered the finals of district 5-B's north zone playoffs here Friday.

The Wisner quint whipped Columbia, 71-59, and gilbert advanced on default from Grayson.

Results of the girls' semi-finals were Baskin 49, Columbia 34; Grayson 43, Gilbert 37.

Mike Caldwell counted 21 points leading the Wisner Bulldogs' victory, and Lanny Dark, Columbia, was right on his heels with 20.

Yvonne May, Grayson, was the high scorer in the girls' games with 30 points. Betty Gray, Baskin, had 24; Doris Sewell, Gilbert, 21; and Wanda Spell, Columbia, 19.

Tallulah Tags Delhi

TALLULAH, La. (Special) — The Tallulah High Trojans took a basketball double header from the Delhi Bears Friday night with the varsity winning the feature, 47-33, as Dewey Barnes led the way with 18 points in their district 2-A battle. Truman Allen's 13 points was Delhi's individual ceiling.

Tallulah also won the "B" boys' game, 42-37, with Danny White's 23 points showing the way. Richard Heddit led the "B" Bruins with 15.

7-C Playoff

MARION (Special) — Four games were played Friday in the semi-finals of the district 7-C playoff being held in Marion.

In boys play, Marion won over Mer Rouge, 70-55, with Bobby Reagan netting 21 points and Elton Pardue getting 18. Larry Thompson got 24 for the losers.

Start's boys won, 63-47, over Monticello as Leroy Counts hit 25 points. Bobby Castilow got 21 for Monticello.

In girls play, Marion won from Mer Rouge, 50-36, on Wanda Brasher's 34 points. Pam Parker collected 18 for the losers.

Central's sextet got by Start, 50-43 in the other girls tilt. Nell Hammonds hit 23 for the winners and Ginger Trazler netted 23 for Start.

Tonight the girls finals start at 7:15 and the boys contest will get underway at 8:30.

J-H Bags Ruston

JONESBORO, La. (Special) — The Jonesboro - Hodge Tigers remained in the thick of the district 2-AA championship race by whipping Ruston's defending district and state champions, 60-50, here Friday night. The victory pulled the Jackson parish Tigers into a tie with Ruston for second place in district standings with matching 4-2 records.

Neville, currently leading the league with a 5-1 mark, will play J-H here next Friday. If J-H can beat Winnfield here Tuesday night and Neville the following Friday the race will be deadlocked, and there's still a chance Ruston can make it a three way dispute at the top.

Alden Reeves led the J-H triumph Friday night with 18 points, and Johnny Shows backed him with ten.

Ruston's leading scorers were Lynn Morris, 13, and Jackie Thigpen, 11. The Tigers led 17-11 at the quarter, were behind 31-30 at the half, and led again 41-35 entering the last period.

Ruston won the "B" game, 40-30, as George Stone led the way with 20 points. Billy Phillips topped J-H "B" scoring with nine.

Tri-Parish Tourney

FERRIDAY, La. (Special) — Monterey, Harrisonburg, and Bloc of Jonesville advanced both boys and girls' teams to the semi-finals of the Tri-Parish Basketball Tournament for teams of Concordia, Catahoula, and Tensas while Ferriday girls and Newellton boys continued with wins in their respective divisions Friday night.

The Friday results were:

Girls — Montery 40, Waterproof 19; Block 43, Newellton 34; Harrisonburg 37, Davidson of St. Joseph 13; Ferriday 37, Central of Larto 8.

Boys — Harrisonburg 61, Waterproof 40; Monterey 72, Central of Larto 56; Block 60, Davidson 49.

Today's schedule is:

Monterey girls vs. Ferriday, 10 a.m.; Block girls vs Harrisonburg, 11:15; Newellton boys vs. Block, 12:30; Monterey boys vs. Harrisonburg, 1:45; consolations, 4:30 and 5:45; finals, 7 and 8:15.

Individual scoring leaders Friday were Pat Tiffee, Monterey girls, 19; Bobbie Bradford, Block girls, 23; Sherry Bartmess, Harrisonburg girls, 26; Phyllis House, Ferriday, 11; Carolyn Goodwin, Newellton girls, 24; Donna Stevens, Waterproof girls, nine; Cecile Hudnall, Davidson girls, five; Peggy Riley, Central girls, four; Chris Rhodes, Monterey boys, 24; Joe Trunzler, Harrisonburg boys, and Wilbert Trisler, Block, 19 each; J. Brown, Davidson, 16; R. Gordon, Central boys, 15; and Howard Walker, Waterproof, 11.

Sterlington Wins

CALHOUN, La. (Special) — The Sterlington Panthers moved up another notch in the district 3-B championship race by defeating Dubach's Plungers, 59-40, Friday night for the north zone title of the district. Dubach, Sterlington, and Linville had tied for first place in the north Sterlington beat Linville Thursday night.

Dubach, as No. 2 in the north, will play Quitman, No. 1 in the south, tonight, while Sterlington faces Calhoun, No. 2 in the south, in the Sterlington gym next Tuesday.

First and second place teams representing the entire district will move into bi - district state title play.

Joe Pratt led the Panthers Friday with 20 points, supported by Ros Bryant and Buddy Hemler with 13 and 12 respectively. Larry Dillery was Dubach's top scorer with 11. John Jeffcoat and Donald Colvin each got nine points for the Plungers.

Winnfield Winner

WINNFIELD, La. (Special) — Jackie Davies hooped 20 points leading the Winnfield Tigers over Haynesville, 58-50, in a district two double - A basketball battle here Friday night.

"Lefty" Lowery led Haynesville scoring with 15 points.

St. Paschal Tourney

Bastrop advances both boys and girls in the St. Paschal's Junior High Basketball Tournament Friday while the boys of Logtown and Ouachita of Monroe and girls from Swartz and West Monroe Junior High also remained in contention.

Friday's results were:

Boys — Bastrop 29, Okaloosa 13; Logtown 36, West Monroe 16; Ouachita 32, Sterlington 16.

Girls — Swartz 34, Logtown 24; Bastrop 20, Woodlawn 19; West Monroe 21, Sterlington 7.

Today's schedule at West Monroe High gymnasium is:

Bastrop girls vs. St. Paschal's, 10 a.m.; Ouachita boys vs. Logtown, 11 a.m.; West Monroe girls vs. Swartz, 12 noon; St. Matthew's boys vs. Bastrop, 1 p.m.; consolations, 5:30 and 6:30; championship finals, 7:30 and 8:30.

4-B Playoff

PIONEER (Special) — Epps' boys and Forest's girls took cage wins in the semi - finals of the district 4-B playoff.

Epps rolled by Bonita, 82-51, as Cleveland and Raley paced the win with 25 and 23 points respectively.

Long fired in 20 for the losers.

In girls play, Forest won, 38-36, over Mangham as Vining hit 13, Jones collected 22 for Mangham.

Tonight the girls finals, matching Forest and Epps, starts at 7:00. Epps' and Pioneer's championship boys game is set for 8:15.

LaSalle Rolls

OLLA (Special) — LaSalle's mighty Tigers racked up their eight straight victory in the southern half of district 2-A Friday night to finish league action unbeaten. LaSalle beat Winnsboro, 47-35.

Coach Hal Brunson's fine crew has an overall mark of 24-3 and now take on Tallulah's Trojans, second place winners in the northern half, Tuesday night in Olla.

Winnsboro's girls, who beat LaSalle, 43-25, play Oak Grove's sextet in Winnsboro Monday night at 7:00 in their playoff game.

Other playoff action set for Olla has the LaSalle girls meeting Ferriday in a tilt to decide second place in the southern half of 2-A.

That same night at LaSalle, St. Matthew's boys play Ferriday at 8:15 in a contest to decide second place in the boys division of the southern half.

In Friday's victory Billy Master popped in 15, Jimmy Moody got 10 and Tommy Cruse hit 12 to pace LaSalle. Huey Randal came up with 22 rebounds to aid the Tigers' victory.

Charles Priest was high for the losers with nine points.

LaSalle also won the "B" contest, 43-26, as Smith Hopkins netted 18 points.

Jena In Win

JENA (Special) — Jena's Giants got by Leesville, 57-52, here Friday night in a district 3-AA contest.

Mike Taylor poked in 19 points for the winners and Donny Adams added 14.

Richard Swartz bombed the nets for 31 points for Leesville and Edwin Cabra chipped in 12.

Recreation Basketball

Liberty Baptist, College Place "A" and West Monroe Baptist scored victories in the Church "A" League basketball activity Friday night, Liberty dumping First Baptist, 48-30, College Place "A" beating College Place "B", 55-50, and West Monroe stopping Trinity Baptist, 37-33.

McGowan, College Place "A", was high scorer with 26 points, and other "A" league team leaders were Welmorts, West Monroe Baptist, 21; Fisilones, College Place "B", and Calhoun, Liberty, 18 each, and Maroney, First Baptist, and Sanford, Trinity, 16 each.

Davidson went on a 44 - point spree to lead Temple Baptist in an 83-21 rout of Winnsboro Road in the Church "B" League, while other results in the same circuit saw College Place nip Fair Park Baptist, 51-49, and Highland Park down Central Baptist, 57-43. McHenry, Central Baptist, hooped 29 points in a losing cause, and other team leaders were Richey, Highland Park, and Barnes, Winnsboro Road, 19 each, Price, College Place, 25, and Reeves, Fair Park, 16.

Lee Girls League had the Sparkplugs shutting out the Giants, 11-0, as Hamilton and Parrish led the scoring with four points apiece, and the Rammm Wright accounted for every Ram point. West led the losers with four.

Results in the Lee Bantam League were Tigers 23, Owls 14; Hawks 18, Bears 10; and Leopards 11 Eagles 9. The team scoring leaders were Gill, Owls, 12; Betts, Tigers, nine; Tonore, Hawks, eight; Faucett, Leopards, nine; Zambie, Bears, and Thompson, Eagles, three each.

MASTER MASONS
PICK UP YOUR
1963 CALENDAR
TODAY AT
409 N. Third St., Monroe, La.
Courtesy of
DE MOLAY CHAPTER

Zollie's N & N Liquors
No. 1—806 Winnsboro Road—Drive In Window
No. 2—208 Layton—Next to Hensley Grocery
OLD CROW EARLY TIMES ANCIENT AGE $3.79 5th
STRAIGHT KENTUCKY BOURBON 2.94
FIFTH VODKA 2.74 5th
OPENING SOON—No. 3 Store—1411 Orange St.

Above the Average
Always milder
Tastefully blended
Aged tobaccos
NEW BIG Blunt Shape
LONG Established Popular Brand
FINE BLENDED Tobaccos carefully aged and cured
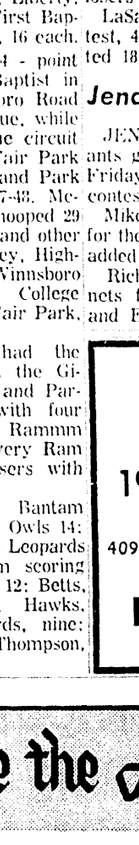

GREATEST 6¢ VALUE MADE
5 Pack 29¢
Ask Today for ATA

Iraq's Revolution May Prove Blow To West

By WILLIAM L. RYAN
AP Special Correspondent

News Analysis

Iraq's new revolution upsets a delicate, precarious balance in the sensitive Middle East. One of the strategic, oil-producing areas faces threats of continuing violence and crisis.

The overthrow of Premier Kassem may pose a problem for the West, even though he was professed anti-Communist.

As usual in most Arab flare-ups in Syria, Iraq, the picture is clouded by Communism. At the same time masses of ordinary people are violently anti-West and the bitterest enemies of Israel.

The revolt seems to have been staged by the Ba'ath (Arab Socialist Party), which stands for Arab political unity and for a actual union with President Gamal Abdel Nasser's Egypt and under his domination. Nasser outlawed the Ba'athists in Syria when that country was part of the United Arab Republic.

Despite that, the Ba'athists probably will stand for a general rallying around Nasser, who had warred with Kassem.

Kassem had been walking a tightrope, always in danger of treachery, always fighting on a variety of fronts to keep his hold on oil-rich but backward, illiterate and poverty-stricken Iraq.

Kassem actually proved to be a counterbalance to forces of Arab nationalism which follow Nasser. If Nasser exerts a dominating influence over the new regime, an upsurge of violently emotional Pan-Arabism could raise immediate threats to the rest of the area, including the oil-based kingdom of Saudi Arabia, the vast oil pool of the neighboring Kuwait shiekdom, and the shaky kingdom of Jordan.

Syria, lying to the west of Iraq but separated from Egypt by Lebanon, is in danger once again of losing her independence and being absorbed in a Nasser-dominated federation.

Civil war cannot be ruled out as a possibility for Iraq, an ancient, often-scourged land lying between the storied Tigris and Euphrates rivers. In a country as volatile as Iraq, anything can happen.

There is some question whether the new regime can hold the loyalty of "the streets," the Arab East term for the mobs which run riot at every upheaval and are a potent political force. Usually the volt against the feudal imam there has been a feather in Nasser's cap. He badly needed one, since he had suffered a setback in the Syrian defection in 1961 and had apparently felt constrained to concentrate on developing "socialism" in Egypt rather than trying to foment revolution throughout the Arab East.

Soviet oil is intruding into world markets, undercutting world prices and posing along-term threat to Arab economies. Oil is their only real source of stability.

The Western-owned, British-operated Iraq Petroleum Co. is the only hope for any Iraqi regime to keep its head above water. Iraq produced nearly 368 million barrels in 1961, ranking fourth after Kuwait, Saudi Arabia and Iran in the Middle East.

Kassem frequently made noises sounding like threats of nationalization. He constantly harassed the IPC and associated companies. He decreed expropriation of 90 per cent of the concessions, a move the companies never accepted. Mostly, he was making emotional, nationalist talk.

DIXIE
BEDDING & FURNITURE CO.
CORNER WASHINGTON • NINTH STS.

You Will Always Find Plenty of Free, Convenient Parking Space on Our Huge Storeside Parking Lot

Special purchase

SOLID WALNUT, Hand-Rubbed Fruitwood Finished BEDROOM And DINING ROOM Furniture

By FAMOUS MANUFACTURER

40% DISCOUNT

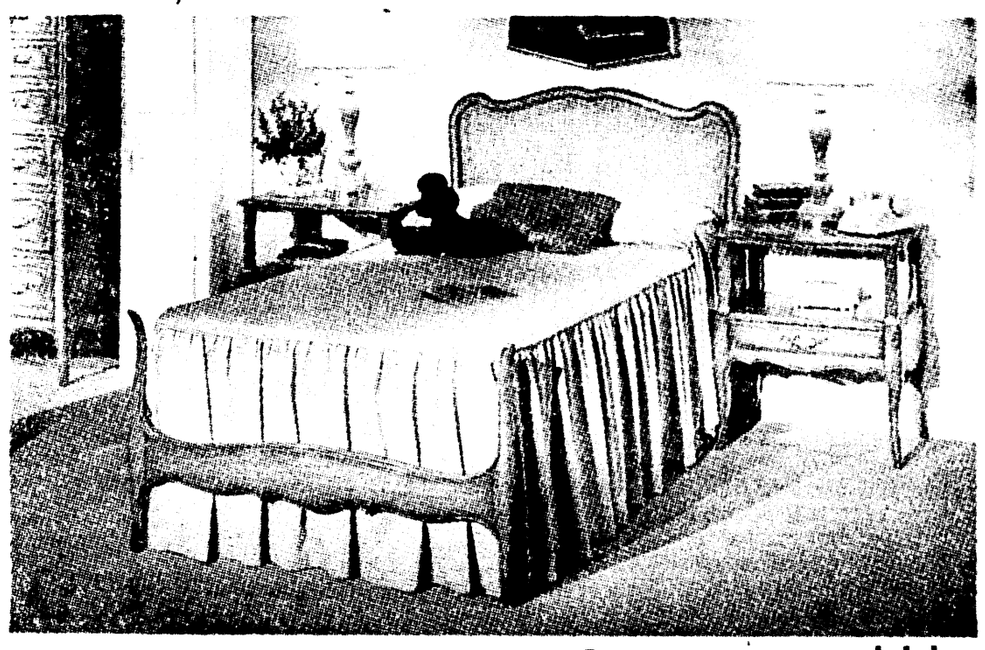

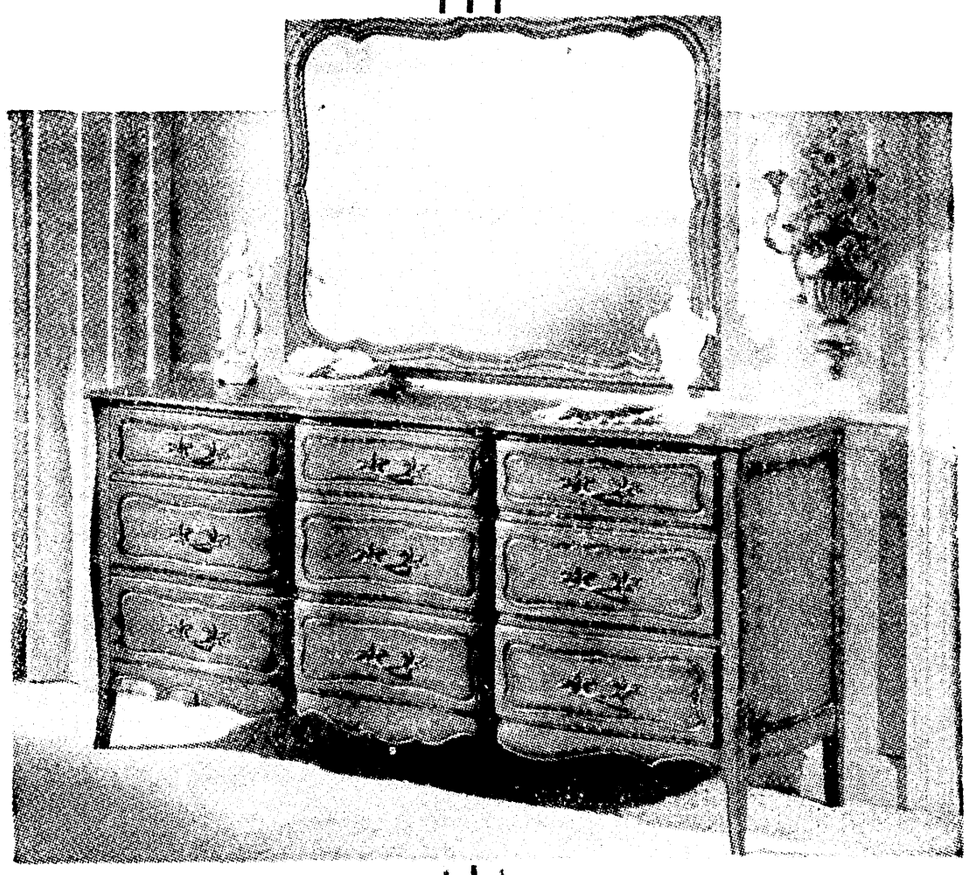

This Is An EXTRA SPECIAL PURCHASE! Dixie Bought All Of This Beautiful, Master Crafted Group From This Famous Maker! QUALITY Considered, It Is One Of The BEST BUYS That Is DIXIE'S Pleasure To Offer Its Thousands Of Customers Over The Louisiana, Arkansas and Miss. Trade Area!

• Comparison PROVES It's DIXIE For The BEST VALUES In Fine Quality Furniture!

• Charge • Budget • Layaway

The World for WOMEN

REPRESENTATIVES of Prairie Jefferson Society and St. Joseph Bomar Society of the Children of the American Revolution are pictured at the speaker's table at the Annual George Washington Birthday luncheon held last Saturday in the private dining room of the Holiday Inn. They are, left to right, Miss Susan Alexander, Lt. Joseph Bomar Society; Sage Redding, president, Lt. Joseph Bomar Society; Millicent Parks, president, Prairie Jefferson Society; and Fred Parks, Prairie Jefferson Society.

Annual Washington Luncheon Held By CAR

Millicent Parks, President of the Prairie Jefferson Society for the Children of the American Revolution was mistress of ceremonies on Saturday at noon when the Prairie Jefferson Society and the Lt. Joseph Bomar Society were co-hosts for the annual George Washington Birthday luncheon. Prairie Jefferson Society is composed of children from Morehouse Parish and Lt. Joseph Bomar Society is composed of children of Ouachita Parish. Miss Parks is the daughter of Mr and Mrs. S. E. Parks of Oak Ridge, La.

The annual affair was held in a private dining room at the Holiday Inn and all of the long tables were covered in white damask. The side tables held transparent trees on which were placed red cherries and at intervals down the center of these tables were branches of cherry trees. In the center of the speaker's table was a beautiful arrangement of bright red carnations with tall figurines of George and Martha Washington as the focal point. Used also with these flowers were bows of red, white and blue ribbons and the same kind of ribbon was used to make streamers that were used down the sides of the main table. Also at the head table were American and CAR flags. Each place was marked with copies of the American's creed, CAR Pledge and CAR song. Atop this was a bright red hatchet folder which had the program for the day and on the front was a CAR emblem. Places for the officers of each society and guest speaker were marked with tiny red place cards with caricatures of George and Martha Washington.

After Miss Parks called the group to order, she asked Gay White of Bastrop to give the invocation and Shelly Coats of Mer Rouge to lead in the Pledge of Allegiance. Molly Clark of Mer Rouge led in giving the CAR Creed and then Miss Parks gave an official welcome to all members and guests present. Sage Redding, president of the Lt. Joseph Bomar Society responded and then all of the guests were introduced.

After the luncheon the guest speaker, Mrs. Norman McDuffie was introduced by the mistress of ceremonies. Mrs. McDuffie gave a short talk on what the CAR has meant to her and she encouraged each member present to work faithfully and diligently and asked parents to encourage their children in CAR and other patriotic work because, Mrs. McDuffie pointed out, the foundation for patriotism is laid at home and when a person is quite young.

A most inspiring essay on "Keeping Liberty Alive" was given by Sage Redding who also reiterated how important CAR work is and how important it is to love our country.

The meeting closed with a few short words about the coming state convention which is to be held in Monroe in March at which time Miss Louisiana, Diana Jane Smith, will perform at the organ. Diana is a former CAR member. Members and guests joined in singing all verses of the CAR song.

Members and guests present were Kay Adams, Janet Williams, Susan Alexander, Julie Amman, Peggy Windham, Pam Burgress, Joan Burkhalter, Sue Burkhalter, Martha Coker, Nancy Crossland, Ann Edmondson, Marilyn Evans, Mrs. James Evans, Jeannie Frazier, Jennifer Frazier, Nancy Garrett Eastland Gray, Linda Eastland Dodds, Miss, Beth Ormond Forest, Miss, Nancy Hammons, Brenda Madden, Gay Hargrove, Becky Huenefeld, Susan Johns, Katherine Glascow, Rhoda Faust, Kay Jones, Linda Ladner, Cynthia Leigh, Lou Lemert, Becky Bancroft, Vee Marshall, Mary Katherine McGuire, Llewellyn Roy, Christine Moore, Connie Faust, Ann Murphy, Penny Nichols, Ginny Nichols, Shirley Ann Norris, Sue Norris, Sally Pierce, Sage Redding, Ann Stevenson, Alys Renwick, Donna Renwick, Mrs. J. F. Renwick, Marianne Salisbury, Claire Schonlau, Liza Schonlau, Martha Schonlau, Lillian Shaw, Catherine Smith, Elaine Spencer, Susan Sperry, Adria Landry, Martha Stone, Susan Stone, Betsy Taylor, Nancy Whitfield, Sandra Jackson, Peggy Whitfield, Susan Duggins, Susan Willey, Becky Willey, and Mrs. W. L. Alexander all of Monroe.

Miss Catherine Barham, Melba June Pipes, Sharon Barham, Mrs. R. E. Barham Sr., Markaye Stevenson, Mrs. S. P. Williams, Millicent Parks, Kathleen Williams, Marilyn Williams, Fred Parks, Phillips Williams, Mrs. S. L. Parks, Mrs. Norman McDuffie, Mike White, Gay White, Buddy Quinn, Dianne Braxton, Shelley Coats, Jo Lynn White, Molly Clark and Andy Barham were guests from Oak Ridge, Mer Rouge and Bastrop.

Miss Catherine Barham, leader of Prairie Jefferson Society and Mrs. W. L. Alexander, leader of Lt. Joseph Bomar Society were assisted in making the day a success by Mrs. S. L. Parks Jr.

Beta Sigma Phi Welcomes Two Transferees

Two new transferee members were welcomed into Beta Pi Chapter of Beta Sigma Phi when it met Thursday night, February 7 in the home of Mrs. Alvis Gossett, 401 Grayling Lane. They are Mrs. Donald Gaudet, who moved here from Lafayette and Dorothy Murchison, transferee here from Shreveport.

During the business session conducted by the president, Mrs. Gossett, plans were completed for the annual Valentine dinner to be held Saturday at the Holiday Inn at 8 p.m.

It was voted to accept an offer by the Heart Council for a speaker at the next meeting, February 21 in the home of Mrs. Billy J. Hammock, Sauvelle Drive.

A nominating committee was elected to select nominees for officers for the ensuing year. Mrs. Carl Johnson accepted chairmanship of the social committee.

Mrs. Myrtle Groves presented the program for the evening on the topic "Nature's Landscape," which was illustrated by landscape scenes. The hostess gift was won by Mrs. Johnson.

During the social hour the hostess served a red and white dessert course in keeping with the Valentine theme. A clever Valentine tree centered a table in the living room and hearts were used as plate favors.

Members attending the meeting were Mrs. E. H. Bailey, Mrs. Groves, Mrs. V. A Hubka, Mrs. Johnson, Mrs. Smith, Miss Gail Rowell, and the new transferees.

Brunch To Honor Attendants

The bridesmaids in the wedding of Miss Judieth Evelyn Port and Robert Samcul DuVall, which will be tonight in St. Paul's Methodist Church with Dr. B. R. Oliphint officiating, will be honored at a brunch this morning at the Paragon Supper Club from 10 until 12.

Miss Port, the hostess, will wear a pink silk shirtwaist dress with matching pink shoes and ewelry.

An arrangement of pink roses combined with white stock and net poufs in a low silver container will be the centerpiece for the serving table.

Guests attending will be: Mrs. Robert Christian Edwards and Miss Debra Elizabeth Edwards of Houston, Texas; Miss Ouida Diane McGee, Miss Betty Ann Inabnett, Miss Donna Ruth Else, Yazoo City, Mississippi; Mrs. James Samuel DuVall, Jackson, Mississippi, and Mrs. Richard Arthur Port.

Mr. and Mrs. James Samuel DuVall, parents of Robert Samuel DuVall, were hosts Friday evening, February 8 for the rehearsal dinner, following the rehearsal of the wedding of Mr. DuVall to Miss Port.

The bride - elect was wearing a white wool crepe frock made of shift lines and featuring a smocked yoke and narrow tie belt.

Those attending were: Mr. and Mrs. Richard Arthur Port, Mr. and Mrs. John G. Cole, Dr. and Mrs. Ben R. Oliphint, Mr. and Mrs. Robert C. Edwards, Miss Debra Elizabeth Edwards, Robert C. Edwards, Jr., Miss Diane McGee, Larry Roberts, Miss Fran Guthrie, William H. Huff, Miss Betty Ann Inabnett, Richard S. Schwahe, Miss Donna Ruth Else, Laszlo Hege, Miss Sue Russell, Mrs. Ansley G. Elliott.

Events Of Note

SATURDAY, FEBRUARY 9

CHANSONNETTES

The Chansonnettes meeting in the home of Miss Jenny Jackson, 1208 Forsythe, 9:30 a.m.

D.A.R. LUNCHEON

Varam Morehouse Chief Tusquahoma and Fort Miro Chapters of Daughters of American Revolution — Annual Washington's Birthday luncheon at Bayou DeSiard Country Club, 12 noon.

COTERIES

Moment Musicale Coterie — Monthly meeting at home of Miss Fran Harbuck, 501 Hilton, 9:30 a.m.

A SHARP

A Sharp Musical Coterie — 9:30 a.m. at home of Karen Link with Suzanne Keller and Karen Walker as co-hostesses.

MISS LINDA JEAN HILL

Tete à Tete

ANNOUNCEMENT IS MADE by Dr. and Mrs. Dan Sartor of the birth of a son, Thomas Sayre, born Wednesday, February 6. Dr. and Mrs. Thomas Sayre of Rayville are the maternal grandparents. The paternal grandmother is Mrs. Frank Balfour Sartor of Alto, and Mrs. Buelah Williams of Alto is the paternal great-grandmother.

□ □ □

OF SPECIAL INTEREST here is the news that Lawson Herron, son of Mr. and Mrs. W. L. Herron, obtained his B. S. degree in Mechanical Engineering from Louisiana Polytechnic Institute in January and is leaving this weekend for New Orleans where he is employed by a company.

□ □ □

MR. AND MRS. H. W. HICKMAN, Ruston, announce the birth of a daughter, Terri Denise Hickman, on February 4. Grandparents are Mr. and Mrs. Edward Hickman of Crane, Texas and Mr. and Mrs. Leon Baker, Calhoun.

Linda Jean Hill, Fiance Select Wedding Date

Friday, February 15 is the date chosen for their wedding by Miss Linda Jean Hill of Marion and Charles Ray Hanson, Ruston. The bride - elect is the daughter of Mr. and Mrs. J. L. Hill and parents of Mr. Hanson are Mrs. Julie Freeman of Ruston and W. O. Hanson, Houston, Texas.

The wedding will take place at 8 p.m. in the home of Mr. and Mrs. S. E. Morris at Marion. Attendants for the couple will be Miss Judy Pankey, West Monroe, as maid of honor and Raymond McVay, Ruston, who will serve as best man.

Miss Hill is a graduate of Lin-ville high school and attended Northeast Louisiana State College. Mr. Hanson was graduated from West Monroe high school.

Following their marriage the couple plans to reside in Monroe.

WHO'S CHICKEN?

ELK RIVER, Minn. (UPI) — Youngsters who call their less-than - daring parents "chicken" are closer to scientific fact than they realize. What they likely don't know is that they're being pretty "chicken" themselves.

Poultry scientists at the Cargill - Nutrena research farm here, who recently completed a study of laying hen habits, say young chickens tend to be flighty restless and belligerent.

More mature birds steer clear of fights, take more time getting from one place to another, and often sit and relax in the nest they've done their daily job of egg laying, the scientists say.

LILLIAN'S
Maternitywear and Uniform Center
Forsythe Shopping Center FA 3-5

ST. VALENTINE'S DAY
right for your VALENTINE
THURSDAY, FEB. 14th
- Beautiful & Different Greeting Cards 2c to $1.00 each.
- Valentine Designed Place Cards, Paper Napkins, Table Covers, Decorations.
- Valentine Party Favors.
- Books, Bibles & Other Valentine Day Gifts.
Ferd Levi Stationery Co.
101 N. Grand at DeSiard Dial FA 2-8147
FREE GIFT WRAPPING
FREE PARKING WITH PURCHASE OF $2.00 OR MORE
OPEN SATURDAY TILL 5:30 P.M.

DOWNTOWN and TWIN CITY Shopping Center
Field's
Saturday's BEST BUYS
SPRING SUIT In Three Parts
11.99

Cardigan jacket with the new shorter sleeve and slim skirt is tailored in a novelty weave with look of linen. Demi-fitted ARNEL print sleeveless blouse is notched at waistline. Green, beige or blue in 10-18

Coordinated SPORTSWEAR
With An "At-Ease" Look
by BOGART

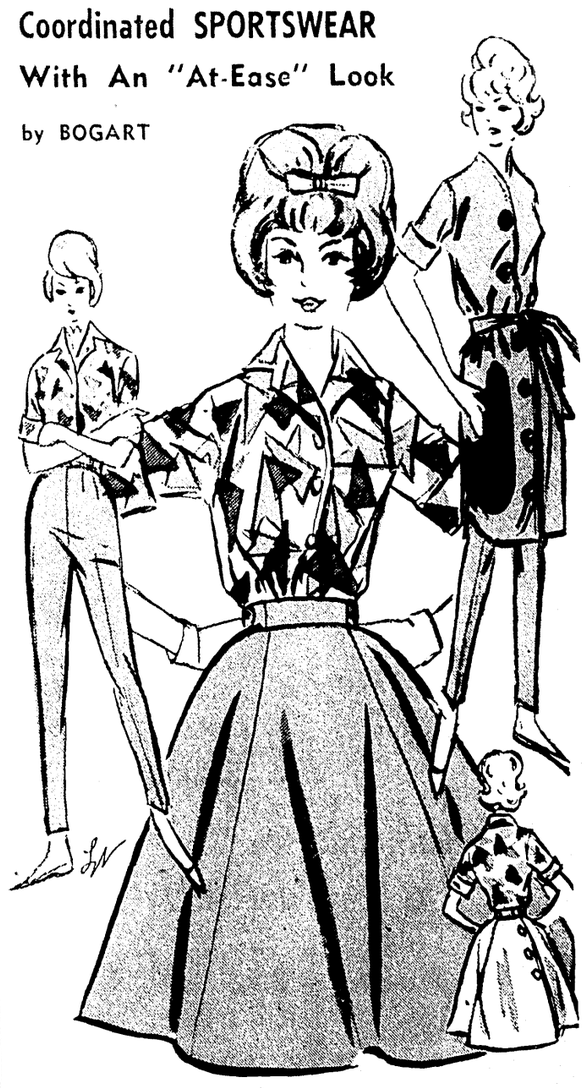

Our "Match-Mates" go together beautifully, share a wonderful flair for Spring and Summer fun fashion. Such interesting pieces as side-button wrap skirt with adjustable waist band, buttoned shift with two overstated pockets to be worn belted or not, print blouse and tapered pants. All in luscious colors, Coral, Blue or Green, 8-18

Side Buttoned WRAP SKIRT 6.99
Coordinating Print Roll-Sleeve BLOUSE . 3.99
TAPERED PANTS 4.99
Button Front SHIFT 6.99

Use FIELD'S Option Charge Or Convenient Layaway

LAST CALL
FINAL CLEARANCE
SAVE UP TO 50% and More
DRESSES
REGULAR TO $8.95 OUT THEY GO! COME-GET 'EM 2 FOR $5
Nylon Hose 60 Ga. 15 Den. 2 LIMIT 29c EACH
DRESSES While They Last Regular To $6.98 2 FOR $3
New Spring Jersey Dresses Only $3.98
TWO GROUPS BETTER DRESSES
REGULAR $12.98 to $16.98
$3 AND $5
SWEATERS–SKIRTS
Entire Stock Reduced
100% Banlon, Cardigans, Slip Overs, Reg. to $3.98 $1.98 Bulky reg. to $6.98 $2.98–$3.98
100% Wool Skirts $1.49 Better Skirts ½ Price
OUT THEY GO! UNBELIEVABLE!
COATS–SUITS
VALUES TO $29.98 PRICED ONLY $9.98
BETTER COATS REG. To $39.98 $14.98
ROXYANA 322 DeSiard Ph. 2-3191

BIG SAVINGS! at KERN'S
• Layaway Special •
BUY NOW FOR THE SUNNY DAYS AHEAD!
GYM-DANDY
10 - PLAY
Only — 29.98
(Regular 34.00)
- 8' Top - 7'8" Legs - 2" Tubing
- 2 Swings - Sky Skooter
- Lawn Glider

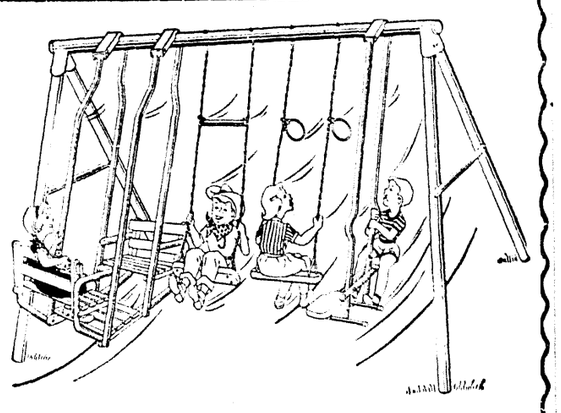

10' TOP OF 2½" TUBING
8'4" OVERALL 2½" TUBING
9' OVERALL
GYM-DANDY
Small Deposit Will Hold In Our Layaway
WE DELIVER and ASSEMBLE
12 PLAY
GYM-SET
Only — 39.98
(Regular 49.98)
- Charge
- Budget
- Layaway
Other GYM-SETS Priced From 16.98
KERN'S KIDDIE LAND
510 N. 4th St., Monroe FA 2-0326

DEAR ABBY

By ABIGAIL VAN BUREN

DEAR ABBY: I need help. When I met Johnny he had no mustache, and when I married him he had none. All of a sudden, two years late, he decided to grow one. I think it makes him look too old. (He is only 25). He thinks it looks good. When I ter to do the asking? Or should tell him to shave it off, he says I'm jealous and don't want other women looking at him. This isn't true. I don't like the feel of it, either. Am I wrong to demand he shave it off?

HIS WIFE

DEAR WIFE: Don't let a a little mustache come between you, but change your tactics. Speak softly — but carry a big razor. Delilah

DEAR ABBY: Every Saturday my 7-year-old daughter baby-sits from ten in the morning until six in the evening for a Mrs. Thatchroof. She has an adorable three-year-old well-behaved boy. The last three Saturdays sister has brought her noisy, ill-mannered four-year-old to Mrs. Thatchroof's (unless him there and goes off with her sister. The four-year-old teases the younger boy and my daughter spends eight hours being a referee. Don't you think if my daughter must care for two children she should be paid double? Should she ask Mrs. Thatchroof or should her sister be asked? Would it be proper for my daughter to do the asking? Or should I?

DELAWARE AVENUE

DEAR DELAWARE: Your daughter should speak to Mrs. Thatchroof privately. If she has invited her sister to deposit her son at her home to be cared for, Mrs. Thatchroof should pay for it.

DEAR ABBY: I am a sixth grade teacher and this is my first year of teaching. The mother of one of my pupils came to see me yesterday and, with tears in her eyes, begged me not to call on her son to recite in class. She said he knows all the answers but reciting in class makes him so nervous that he goes to pieces when he gets home. I have noticed that the boy does much better in his written work, but I didn't realize reciting in class was so difficult for him. Should I make an exception of this boy to please his mother? Would it be fair to the other children? I'd like your opinion.

PUZZLED TEACHER

DEAR TEACHER: The boy obviously has a problem and to evade it when he will one day have to face and conquer it would do him more harm than good. Tell his mother she can't run interference for her son all his life, and if reciting in class is really such a traumatic experience the boy needs professional help.

What's on your mind? For a personal reply, send a self-addressed, stamped envelope to Abby in care of News Star.

ART CLASSES

- OIL PAINTING
- WATER COLORS
- PASTELS
- CHARCOAL
- LETTERING

Monday Night Class
Beginners & Advanced
7:30 - 9:30 Starting Feb. 11

Wednesday Morn. Class
Beginners
9:30 - 11:30 Starting Feb. 14

BEGINNERS SPECIAL
2 WEEK INSTRUCTION
FREE

ADVANCED STUDENTS
BY APPOINTMENT

The ARTshop
306 PINE ST. MONROE LA
CARL MITTELL, Owner

FREE DELIVERY
BODAN'S
REXALL DRUGS
236 DeSiard FA 2-7181

Needlework

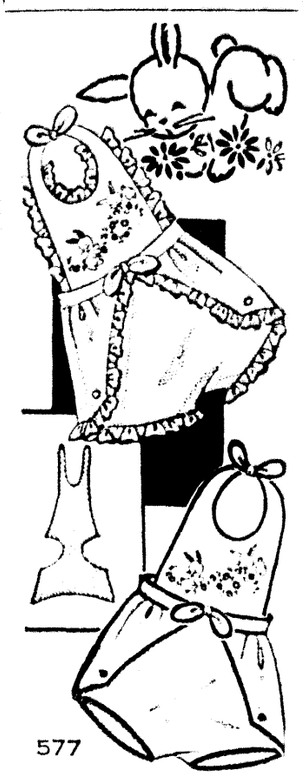

577

by Laura Wheeler

Easter bunnies romp on wrap-ie aprons — sun 'n' fun combination for toddler.

Extra: easy — use 2 pieces to sew together. Ruffles for girls, binding for boys. Pattern 577: transfer, pattern sizes 2, 4, 6 included.

Thirty-five cents (coins) for the pattern — add 10 cents for each pattern for 1st-class mail. Send to Laura Wheeler, care of Morning World Needlecraft Dept., P. O. Box 161, Old Chelsea Station, New York 11, N. Y. Print plainly PATTERN NUMBER, NAME, ADDRESS and ZONE.

PRINCESS AT SORBONNE

PARIS (UPI)—Princess Margrethe of Denmark arrived here Friday to begin courses at the Sorbonne University. "I want to study French," the 22-year-old princess said.

Hints From HELOISE

DEAR HELOISE:

Since we all use gelatin for deserts as well as for salads, could you possibly tell me an *easy* way to mix it?

Each time I come out with thick "glop" on the bottom and can never seem to stir it long enough to dissolve this thick sugary formation.

COOKIE

DEAR COOKIE:

I never make gelatin in a pan or bowl. I use a pint fruit jar! And here are the reasons:

I have two kids. They love it so much, they can eat it by the spoon or the bucketful.

I take an old pint jar and put it in my kitchen sink and turn on the hot water faucet.

I let the hot water run into the jar until it is as hot as my little ol' thermostat makes it.

I then dump out half of the water. Into this half-filled jar I pour my granules. I then take a big tablespoon and stir it. This hot water will immediately dissolve all of the sugary "glob."

As soon as the granules are completely dissolved, I fill the jar up with ice cubes. I do all this in the sink. If the sink gets dirty or you splash some out of the jar while stirring, all you have to do is turn on that hot water faucet again, and you have no mess to clean up such as you might have had you made it on your drainboard.

One more thing: after the gelatin gets cool and I am in the mood to slice bananas, pineapple or fruit into it, I do not quite fill the pint jar up to the top. I leave about one inch or so of space at the top of this jar when putting in my ice cubes. Remember, the fruit does take up space and you do not want to overflow the jar.

Place this in your refrigerator. If the fruit comes to the top of the jar, take the jar and shake it or turn it over. For goodness sakes, be sure that the lid is on. The fruit will then distribute itself without any extra effort on your part.

If you do not have a lid for your jar, leave in the same spoon that you stirred the granuales with. Place all of this in your refrigerator and as the jello begins to thicken, take your spoon and whirl it around to mix it up again.

Here's another idea that I hit upon recently because my two kids fought over who ate the most. Divide the gelatin into two small jars. This way each one can eat their own portion from their own jar. This has saved many arguments in this household!

HELOISE

DEAR HELOISE:

When rolling out cookie dough, I use powdered sugar in place of flour on my board and I also dip the cookie cutter in the same sugar.

Be sure the powdered sugar is sifted before using it. The cookies will look and taste better, and the dough which must be refolded does not get as heavy as it does when rolled with flour.

JEAN BONILLA

DEAR HELOISE:

I use a plastic shower cap as a cover for my waffle iron. It fits perfectly, and looks lovely.

O.E.

Your Problems

Parents Should Revolt Over Teenage Conduct

By Ann Landers

DEAR ANN LANDERS: Our daughter is fourteen years old. She is dating a boy the same age.

This kid is at our house almost every evening. The thing I object to is this: These two can't keep their hands off one another. They are either holding hands, or one is lying with his head in the other one's lap, or they are both lying on the sofa watching TV. All summer long they ran around barefooted, and if they weren't holding hands they were holding feet.

My wife seems to think it is perfectly all right. I think it is revolting. If they act like this at 14 what will they be doing three years from now?

My daughter and my wife both read your column. Please give them an eyeful. Thank you.—OLD FASHIONED DAD

DEAR DAD: You bet it's revolting — and if I were you I'd revolt. Teenagers who don't have enough self-respect to keep their hands off each other should be told in blunt language — and it's the parents who should do the telling. It sounds as if these two kids have a one track mind — and the traffic is pretty heavy.

DEAR ANN LANDERS: You have mentioned in your column that parents should not allow their children to touch things when they visit in the homes of other people. Now I wish you'd print something about young children who feed pets when no one is looking.

My cousin and his wife called on us yesterday. They brought their two youngsters along. The six-year-old gave the cat several caramels and the poor thing got her teeth stuck together and it was terrible. The other youngster gave our puppy some potato salad and dill pickle. She got so sick we had to call the vet in the middle of the night.

Our canary died several months ago and now I recall that it was just about the time these people last visited us.

Please tell folks to teach their children not to feed pets when they are guests. Thank you. — BIG VET BILLS

DEAR BIG BILLS: I'm also telling parents who take their children visiting to keep an eye on them. Youngsters should not be free to wander around in other people's homes and get into mischief.

DEAR ANN LANDERS: We are up to our necks in debts. My husband likes to gamble and he lies to me constantly. He swears he has paid certain bills. Later I get letters from the stores and telephones calls from the credit managers. Finally the collectors show up in person.

I learned recently that he borrowed $300 from some close friends. These people are kind-hearted and have no extra money. The man was laid off last week and now I just can't face them.

I want to take a part-time job and pay these friends back. My husband says no, that he'll pay them as soon as he can. In the meantime, I can't sleep at night worrying about our debts and the family's reputation.

I need some advice. Can you help? — MONEY WORRIES

DEAR WORRIES: By all means go to work and start paying back the money. You'll feel better, and it will be a demonstration of good faith.

Your husband sounds like a compulsive gambler who needs help. Gambler's Anonymous may be the answer. Write for information to the national headquarters of Gambler's Anonymous, P. O. Box 17173, Los Angeles 17, California. And good luck.

Marian Martin

9170
SIZES
9-17

Printed Pattern 9170: Jr. Miss Sizes 9, 11, 13, 15, 17. Size 13 top 1½ yards 35-inch; back-wrap skirt 2⅝ yards.

Thirty-five cents in coins for this pattern — add 10 cents for each pattern for first-class mail. Send to Marian Martin, News Star Soc., 89, Pattern Dept., 232 West 18th St., New York 11, N.Y. Print plainly NAME, ADDRESS with ZONE, SIZE and STYLE NUMBER.

Betty Pepis Answers You

Q: I painted the walls, doors, woodwork and all in my living room a "seafoam green." I hope this is the right thing to do. Would you have advised this? Please tell me what color for the rug, two fireside chairs, sofa, lamps and wall-to-wall draperies.

A: Yes, actually a room has more feeling of space if walls, doors and woodwork are all in one color. With the green I'd pick a sandy-beige carpet and same color for the sofa. To bring the two colors together, select a small-scale print for the drapery fabric, one in a pale green ground with dark green, yellow, beige and white. Use the same print for slip covers on fireside chairs and for two pillows on sofa. Additional sofa pillows can be yellow and deep green. Lamps should be beige.

Q: Please help me with the color arrangement in a bedroom that faces north. It is small, has a beige and rose rug, rose tufted headboard, rose and maroon bedspread, pink dust ruffles and draperies are in a beige background with large pink roses. A slipper chair is in nile green. All accessories are pink. I want to change the woodwork and doors and thought of apple blossom (a pinkish tint); do you approve? Or, would you suggest a more suitable color?

A: Pale pink is a good color for the walls in a room with a northern exposure. I'd change the draperies to the same pale pink to again give room more spacious look. Cover the chair in a pink and white check (not too tiny) and have check for dust ruffles and bedspread in same pink fabric as the draperies. Have white lamps and white accessories. I realize I am suggesting a number of changes, but if you make them, you will evolve a more current type of color scheme.

Q: My living room now has forest green walls with a natural trim. Sofa is rose brocade. Rug is rose-on-rose. We want to change the entire color scheme but will keep the rug. Please also suggest color for two chairs, draperies, and lamps.

A: What about white walls and woodwork with a print in a white ground with rose, yellow and green in the design? Cover the sofa in white and the two chairs in the print. Have white lamps.

BRIDGE

By CHARLES GOREN

WEEKLY BRIDGE QUIZ
(© 1963: By The Chicago Tribune)

Q. 1—As South, you hold:
♠K 2 ♡K 8 7 ◇A J 10 2 ♣Q 10 9 2
The bidding has proceeded:

South	West	North	East
1 ◇	Double	Redouble	1 ♡
Pass	2 ♡	2 ♠	Pass
2 NT	Pass	3 ♣	Pass
?			

What do you bid now?

Q. 2—As South you hold:
♠K 10 ♡K Q 10 7 4 ◇J 7 5 4 ♣5 3
The bidding has proceeded:

North	East	South	West
1 ◇	Pass	1 ♡	Pass
1 NT	Pass	2 ◇	Pass
2 ♡	Pass	?	

What do you bid now?

Q. 3—As South you hold:
♠7 4 ♡6 3 ◇A 10 8 6 2 ♣A K Q J
The bidding has proceeded:

North	East	South	West
1 ♡	Pass	2 ◇	Pass
2 ♠	Pass	3 ♣	Pass
4 ♡	Pass	?	

What do you bid now?

Q. 4—As South you hold:
♠2 ♡J 7 5 4 ◇Q 10 8 4 ♣K J 7 3
The bidding has proceeded:

West	North	East	South
1 ♡	1 ♠	Double	?

What do you bid?

Q. 5—As South you hold:
♠A Q 10 4 ♡3 2 ◇6 5 ♣Q J 8 6 5
The bidding has proceeded:

North	East	South
1 ♡	2 ◇	?

What do you bid?

Q. 6—As South you hold:
♠A K Q J 9 3 ♡10 4 ◇A 10 6 5 ♣3
The bidding has proceeded:

South	West	North	East
1 ♠	Pass	2 NT	Pass
3 ◇	Pass	3 NT	Pass
?			

What do you bid now?

Q. 7—As South you hold:
♠A Q J 6 4 ♡7 ◇A 8 6 5 ♣10 7 2
The bidding has proceeded:

South	West	North	East
1 ♠	Pass	2 ◇	Pass
2 ♠	Pass	3 ♣	Pass
3 ◇	Pass	3 ♡	Pass
?			

What do you bid now?

Q. 8—As South you hold:
♠10 9 6 3 ♡J 8 3 2 ◇K 6 ♣A 9 3
The bidding has proceeded:

North	East	South
1 ♠	Double	?

What do you bid?

[Look for answers Monday]

Anne Adams

4594
SIZES
10—16

Wear the prettiest dress at the party — a contour-curved shape with a spin of soft pleats. Choose bright shantung, linen, cotton to make any day gay as a party.

Print Pattern 4594: Teen Sizes 10, 12, 14, 16. Size 12 takes 3¾ yards 39-inch.

Thirty-five cents in coins for this pattern — add 10 cents for each pattern for 1st-class mailing. Send to Anne Adams, Morning World, 316, Pattern Dept., 243 West 17th St., New York 11, N.Y. Print plainly NAME, ADDRESS with ZONE, SIZE and STYLE NUMBER.

FLOWERS

Keep potted hydrangeas in a cool, well-lighted spot and water twice a day when in bloom.

RENT
A PIANO
$4.00 PER MONTH & UP
ALL RENTALS APPLIED
ON PURCHASE
ROARK BROS.
703 JACKSON FA 2-5700

SPECIALS WHILE THEY LAST

- New Testaments, Regular 1.35—NOW .50
- Some Bibles 25% to 50% DISCOUNT
- Flannelgraph Lessons—Reg. 3.00—NOW $1.75
- Greeting Cards, Reg. 10c to 25c—NOW 2 For 5c
- Several Books 25% to 50% DISCOUNT

ALSO COMPLETE STOCK
• Bibles • Books • Gospel Records • Church Supplies
• Gifts • Pictures • Filmstrips • Teaching Aids

RELIGIOUS
SUPPLY SHOP
409 N. 3rd, Monroe, Phone FA 3-7440

the Woman's Shop
BELLA SCHERCK DAVIDSON, INC.

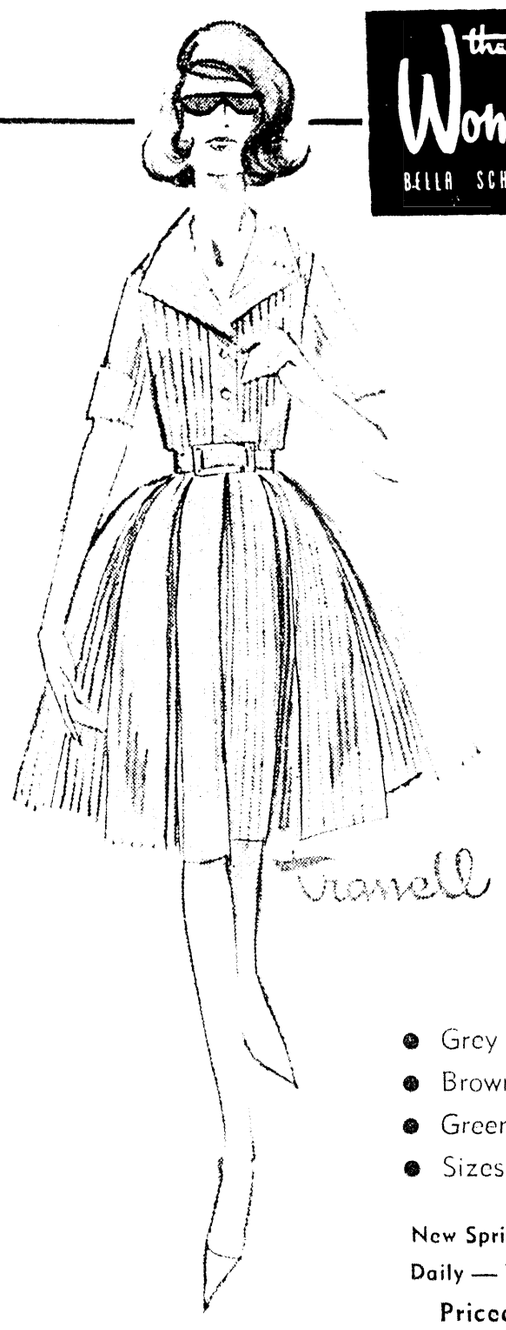

Your Favorite SHIRTWAIST

25.95

Seersucker of Fortrel

Your favorite shirtwaist look, in a favorite fabric, seersucker or Fortrel to insure crispness. Shiny brass buttons and buckle accent the mitered collar dress with crisply pleated skirt. Grey, brown or green with white.

- Grey / White
- Brown / White
- Green / White
- Sizes 10-20

New Spring Cottons Arriving Daily — You Must See Them
Priced From, 11.98

Continuing Our FALL CLEARANCE
With DRASTIC Reductions

DRESSES

TAKEN FROM REGULAR STOCK

ORIGINALLY 55.95 TO 110.00 VALUES 1/2 PRICE and LESS

3 SPECIAL GROUPS OF DRESSES

18.95 TO 55.00 VALUES

$10 $15 $25

DANNA'S SHOE SHOP
Winner United States Championship Silver Cup Award, Chosen 1st In Entire Nation For Quality & Superior Shoe Repair

DOWNTOWN
208 Jackson St. Across St. From MAIN POST OFFICE
FA 2-8292
NO. 1 SHOE REPAIR SHOP

DRIVE IN
614 N. 6th St.
Plenty Of Off The Street Parking
FA 5-9056
NO. 2 SHOE REPAIR SHOP

Restyle your old shoes with new Cinderella heels, we're also equipped to restyle the toes of your old shoes from pointed to square or from square to pointed toes.

Recover your old shoes to match your frock. We also have an entire stock of dance taps.

Orthopedic Corrections our Specialty.

Men's & Children's New Boots
Sizes 1-13. Also Men's Work & Dress Shoes

STEVE'S
MARKET NO. 2
FORMERLY
TILLMAN'S GROC.
5907 DeSIARD (College Area) FA 2-1866

HEAVY BEEF CHUCK ROAST LB. 39c
HEAVY BEEF ROUND STEAK LB. 69c
HEAVY BEEF GROUND BEEF 3 LBS. $1.00
FRYERS LB. 25c
PEACHES 2½ SIZE LARGEST CAN 19c
CARNATION MILK 8 CANS $1.00
STEVE'S BARBECUE SANDWICHES 5 FOR $1.00
BREAD LARGE LOAF 26c
CELERY STALK 10c

Heavy Beef Cut To Order
Hickory Smoked Barbecue of All Kinds

"WATCH FOR FORMAL OPENING SOON"

MARKET MEMBERSHIP

Britain Seeking To Overcome France's Veto

BONN (UPI) — Britain Friday held talks in two Common Market capitals to seek ways of overcoming France's veto of its bid for market membership.

Foreign Secretary Lord Home met in Brussels with Belgian Foreign Minister Paul - Henri Spaak. Thursday night, both officials criticized France's stand against Britain and Spaak implied that French President Charles de Gaulle was "out of date and backward looking."

Sir Eric Roll, No. 2 negotiator in the unsuccessful talks on British entry in the market, met in Bonn with Foreign Ministry State Secretary Rolf Lahr.

RAPS WEST GERMANY

In related developments, Soviet Premier Nikita S. Khrushchev again attacked West Germany and appealed for Franco - Soviet friendship. Danish Premier Jens Otto Krag said his nation will continue to seek market membership, and the West German upper house of parliament passed a unanimous resolution backing British entry.

Home met Spaak after paying a call on Belgian King Baudouin, who was reported to have expressed his concern over the breakdown of the talks.

Spaak expressed the same concern Thursday night in a speech to the British Chamber of Commerce in Brussels.

"The fight is now against nationalism, which was thought necessary in the 19th and early 20th centuries," he said. "But it is now out of date and backward looking." Both Home and Spaak said the NATO alliance must be the basis of future European policy.

DISCUSS OPPOSITION

Roll and Lahr met here in the first of a series of talks on ways of overcoming French opposition to accepting Britain in the trading bloc. Authoritative German sources said among the subjects of discussion was the possibility of British association with the market for the present, to be followed by full membership. De Gaulle has suggested some form of associate membership might be better for Britain.

The West German Bundesrat (upper house) called on the government "to do all it can in cooperation with the other governments of the EEC (Common Market) members states to avoid dangers and to resume as soon as possible the negotiations with Great Britain."

Khrushchev's new blast at Germany was printed in Paris newspapers Friday. It was taken from an interview he recorded for French television broadcast Friday night, but which was banned by the government as "propaganda."

He attacked the Franco-German friendship treaty and warned it "would contribute to a revival of the former centers of war." He said Franco-Soviet friendship "is as necessary to the Soviet Union as it is to France."

In London, Soviet Ambassador Alexander Soldatov requested a meeting with Lord Privy Seal Edward Heath, Britain's chief market negotiator. The purpose of the talks was not disclosed.

U. S. 'Madmen' Denounced For Cuba Blockade

MOSCOW (UPI)—The Communist party newspaper Pravda Friday denounced American "madmen" for tightening the economic blockade of Cuba and said the Soviet Union will provide everything from meat to machinery to ease the pinch on Cubans.

Pravda listed goods included in the new Soviet-Cuban trade agreement for 1963 but gave no specific figures. The agreement also provided for Soviet shipping help to replace the loss of free world vessels and for long term credits.

Western economic experts said the absence of figures made it difficult, if not impossible, to determine whether Soviet aid to Castro's Cuba will be increased or reduced this year.

The items listed by Pravda in the new trade agreement were similar to those in last year's pact.

Under the agreement, the Soviets will supply oil and oil products, chemicals, timber, paper, cotton machinery, wheat, flour, vegetable oil and butter, canned meats, drugs and other goods of "decisive significance."

Cuba will repay with tobacco, spirits, sugar, and nickel products.

Tourism Plans Are Endorsed

A proposed tourist development program being promoted by the Lovely Louisiana Association received strong endorsement here Friday from Charles A. Horrworth, official with the American Hotel and Motel Association.

Horrworth predicted that tourism and travel will continue to grow because of longer vacations and higher pay for the employed population.

In regard to tourism, he pointed out that "Louisiana is selling something that cost nothing to produce and which can be sold again and again without diminishing the supply."

He emphasized educating the population of the fact that vacation and pleasure travel is a paid beneficiary, and paid advertising as means of developing the tourist program.

Horrworth was in Monroe to attend a meeting of the Louisiana Hotel and Motel Association.

Suit Over Loans By Earl K. Long Slated Monday

MANSFIELD, La. (AP) —Trial is scheduled in district court here Monday of a suit by Mrs. Blanche Revere Long to recover $160,000 she claims her late husband, Gov. Earl K. Long, turned over to a Mansfield couple.

Judge William H. Ponder will hear the case.

Mrs. Long claims in the suit the late governor made three separate loans to Mr. and Mrs. Frank Matthews in December, 1960, totaling $160,000.

The Matthews denied the accusation in an answer to the suit filed in the district court here.

Mrs. Long contends she has written documents showing the Matthews owe the estate of the late governor separate loans of $46,000, $64,000, and $50,000.

She claims one note is signed by Frank Matthews, another by Mrs. Matthews, and a third by Mrs. Matthews and her son, James Roy Matthews.

Mr. and Mrs. Matthews contend they did receive $110,000 from the late governor, but maintain it was for "accomodations."

They deny they borrowed the money and claim the documents in Mrs. Long's possession are only receipts for money paid by Long for the alleged accomodations.

The Matthews are wealthy lumber operators in Mansfield.

Mrs. Matthews was a member of the Board of Public Welfare in 1956-60 Long administration and was addressed out of office by the first legislature under Gov. Jimmie H. Davis when she refused to resign the position.

She was a delegate to the Democratic national convention at Chicago in 1956 by appointment of Gov. Long.

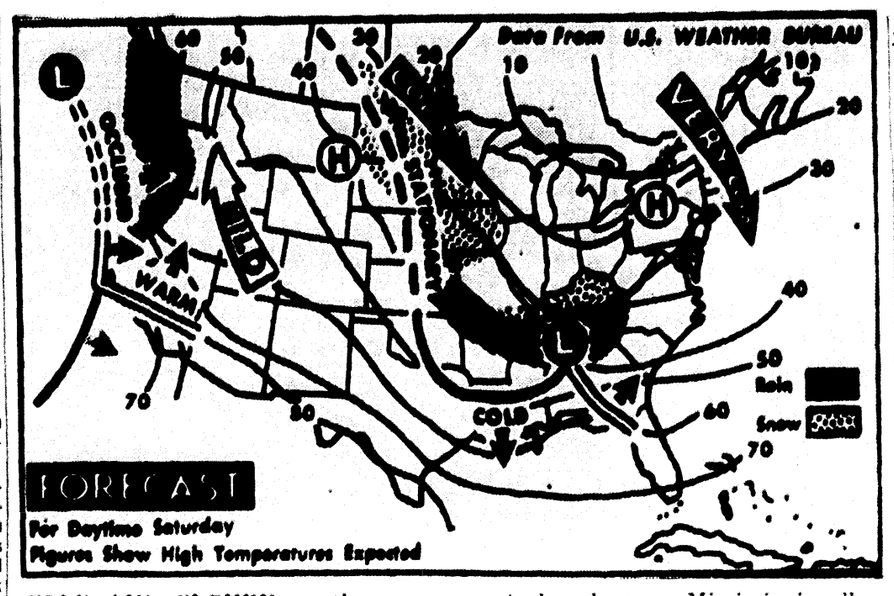

COLD AND CLOUDY weather over eastern half of country is forecast for Saturday with light rain slated for north portions of Gulf states and light snow from Tennessee valley through central and upper Mississippi valley. Rain is also forecast from central Pacific states northward. Elsewhere it will continue fair to partly cloudy. (AP Wirephoto)

MIDTOWN MANHATTAN

$300,000 In Gems Stolen From Hotel

NEW YORK (AP)—Professional jewel thieves struck again with cunning stealth in midtown Manhattan during the night, looting the Hotel Pierre apartment of theatrical producer Irene M. Selznick of $300,000 in gems.

One of the stones stolen was a magnificent diamond, roughly the size of a lady's small wristwatch. It was insured for nearly full value.

The theft brought to nearly $800,000 the value of jewelry taken in a series of thefts since mid-October. It was not known whether one or more gangs was responsible, although there were obvious similarities in the pattern of the thefts.

In each case, persons of obvious wealth, most of them show people, were targets of the thieves. In each case, entry to their hotel suites or apartments was accomplished smoothly and inconspiciously, while they were absent.

Mrs. Selznick's stolen diamond was a Tiffany stone that was displayed at the World's Fair of 1939. It weighed 20.23 carats, and measured about ¾ by ½ inch in surface size. It was about half the size of the famed Hope diamond, but only one-fifth as large as the incomparable Kohinoor.

The diamond, emerald-cut and set in a platinum ring with two smaller stones, was insured for $130,000, about 90 per cent of its value.

Police Sgt. John Campbell was asked if the thieves who hit Mrs. Selznick's apartment were professionals.

"You could say that," he replied. "The rooms were not ransacked."

The thieves apparently pressed open the door lock of the Selznick suite with a strip of celluloid, a familiar mode of entry, Campbell said there was no evidence that anyone within the hotel had assisted.

Mrs. Selznick, 54, is the daughter of the late movie magnate Louis B. Mayer. She divorced movie producer David O. Selznick in 1949 after 19 years of marriage, and he later married actress Jennifer Jones.

Mrs. Selznick's first success as a producer in her own right came in 1948 with Tennessee Williams' "A Streetcar Names Desire."

Fore the last 13 or 14 years, Mrs. Selznick has occupied a five-room suite on the 10th floor of the Hotel Pierre, one of Manhattan's most luxurious hotels, on Fifth Avenue at 61st Street opposite Central Park.

Mrs. Selznick told police she left her suite about 6:30 p.m. Thursday, to dine with Sol Rosenberg, a long-time friend. Later, they saw the motion picture "Lawrence of Arabia" at Broadway's Criterion Theater.

It was shortly after midnight when Mrs. Selznick returned to the Pierre and discovered that the jewels were missing from a vanity table between the bedroom and bathroom of her suite.

The series of midtown thefts began Oct. 17, when actress Lauren Bacall reported $3,000 worth of jewels missing from the apartment she shared with her husband, Jason Robards Jr.

Others who since have reported thefts included:

Actress Linda Christian, $125,000 in jewels from her Hotel Plaza suite Oct. 26.

Actress Joan Fontaine, $40,000 worth from her apartment Nov. 28.

Charles Beneson, a real estate man, $65,000 of his wife's jewels from their Park Avenue apartment in mid-January.

Rolf Gerard, Broadway scenic designer and painter, $175,000 worth of jewels from his luxury apartment on Sixth Avenue on Jan. 22.

River Stages

Stations	Flood	Present	24-hour
MISSISSIPPI			
St. Louis	30	-3.5	0.1 Fall
Memphis	34	3.7	1.5 Rise
Helena	44	8.0	1.3 Rise
Arkansas City	44	2.2	0.2 Rise
Vicksburg	43	2.0	0.1 Fall
Natchez	48	7.9	0.2 Fall
Red Riv Lndg	45	s10.2	0.3 Fall
Baton Rouge	35	5.2	0.2 Fall
Dnldsnville	28	4.0	0.0
New Orleans	17	1.4	0.1 Rise
ATCHAFALAYA			
Simmesport	41	s6.0	0.3 Fall
Melville	41	8.5	0.1 Fall
Atchafalaya	29	s7.7	0.2 Fall
Morgan City	7	2.5	0.4 Fall
OUACHITA			
Camden	26	4.8	0.2 Fall
Monroe	40	p13.8	0.0
BLACK			
Jonesville	50	r15.9	0.1 Fall
OHIO			
Pittsburgh	25	p16.4	0.4 Fall
Cincinnati	52	28.0	1.9 Fall
Cairo	40	18.2	0.0
ARKANSAS			
Little Rock	23	-1.6	0.3 Fall
RED			
Shreveport	30	8.3	0.2 Fall
Alexandria	32	3.8	0.4 Fall
PEARL			
Jackson	18	12.9	1.1 Fall

S-Stage yesterday morning; P-Pool stage; R-Stage day before yesterday.

Three Parishes Slated For New Health Director

JONESVILLE (Special) — Dr. T. B. White of Jonesville will assume duties as new director of the parish health departments of Catahoula, Concordia and LaSalle parishes when he completes special training at the Louisiana State Health Department.

Dr. White will take the position formerly held by Dr. J. A. Coleman of Jena who has retired.

Dr. White is a native of Ruston and moved to Jonesville where he set up private practice in May of 1946 following a volunteer four-year tour of duty with the U.S. Army Medical Corps, two years of which was overseas.

He attended LSU, Louisiana Tech, Citadel of South Carolina and received his master's degree at Vanderbilt.

He also attended medical school at Baylor University where he graduated with honors.

He served his internship in the Shreveport charity hospital for one year and served as resident physician there for a year.

Prior to volunteering for armed services duty, he practiced medicine at Plain Dealing.

FORECAST

MONROE AND VICINITY — Mostly cloudy through tonight with occasional light rain or drizzle today. A little colder tonight. Highs today, 45-48; lows tonight in low 30's. Sunday partly cloudy and cooler.

MONROE READINGS

High Friday	44
Low Friday	36
Barometer, 6 p.m.	19.90
Sunrise today	6:57 a.m.
Sunset today	5:48 p.m.

LOUISIANA — Clear to partly cloudy and cool Saturday and Sunday. Highest temperature today 48 to 58.

LOUISIANA DELTA — Drying conditions fair to poor through tonight with dewpoints in 30s. No precipitation of consequence through tonight. Little or no sunshine today. Winds variable to northeasterly 6-12 mph.

FLYING FARMER Forecasts — A low pressure system in the northern plains is expected to move southeast than east across the northern border of the mid-South this morning. Ceilings lowering from the northwest to below 1,000 feet in drizzle sloping up to 1,000 - 2,000 feet southern portions of the mid - South by daylight. Occasional drizzle over northern and eastern Arkansas, west Tennessee and north Mississippi with some freezing drizzle or snow flurries this morning in the extreme north portions of Arkansas and west Tennessee and most of the Missouri bootheel. Visibility 1-3 miles in areas of drizzle, 4-6 miles in haze and fog in southern Arkansas and north Mississippi; elsewhere 7 miles or better. Winds at surface northeast to southeast 5-12 knots.

ARKANSAS — Cloudy with occasional light rain or drizzle north and east today changing to occasional snow or snow flurries north portion this afternoon. Cloudy to partly cloudy and colder tonight and Sunday. Highs today, low 30's north to 40's south. Lows tonight near 20 north to near 30 south.

MISSISIPPI — Cloudy with occasional light rain or drizzle today and in southeast portion tonight. Cloudy to partly cloudy and colder Sunday and in northwest tonight. Highs today 38 - 45. Lows tonight mid-20's to low 30's southeast.

Sister Of Local Resident Dies; Funeral Is Held

Funeral services for Mrs. Bertha Warner Jemison, 71, of Beaumont, Tex., sister of Mrs. Wayne Dyer of Monroe, were held in Beaumont Friday, with burial in Beaumont's Forest Lawn Memorial Park.

Services for Mrs. Jemison, a native of Grayson who had been living in Beaumont for the past nine years, were also held at Rose - Neath Chapel at Shreveport Thursday, with Rev. John Lee, pastor of Wesley Methodist Church of Shreveport officiating

Mrs. Jemison died Tuesday in a Shreveport hospital after a heart attack.

Mrs. Jemison is also survived by a sister - in - law of Monroe, Mrs. Amos Warner.

Other survivors include her husband, Curtis Jemison of Beaumont, Tex.; two sons, Richard Hale Routon of Memphis, Tenn. and J. R. Thigpen of Chicago, Ill.; two sisters, Mrs. C. H. Reed of Shreveport and Mrs. John Ford McCall of Natchez, Miss., three grandchildren, one great - grandchild and several nieces and nephews.

ANTI-RED WAR IN SOUTH VIET NAM

American Pilot Sacrifices Own Life For 2 Crewmen

SAIGON, South Viet Nam (UPI) — With his stricken plane hurtling toward the jagged side of a mountain, a veteran American Air Force pilot clung to his controls until his two crewmen were able to jump.

The plane crashed into the mountain, killing the pilot, Maj. James O'Neill, 40, Huntington Station, N.Y.

O'Neill's self sacrifice was disclosed Friday by a survivor, 1st Lt. James E. Johnson, Mary Esther, Fla., the co-pilot, who jumped safely seconds before his B26 bomber crashed on Wednesday.

"I sincerely believe he saved my life," Johnston said in describing how O'Neill kept the doomed plane steady while his co-pilot and the Vietnamese radio operator, Dien Chin Thuong, parachuted safely.

After two days and nights in the jungle, Johnson was picked up this morning by a U.S. helicopter near the crash site 250 miles north of Saigon.

A ground search party on Thursday, found O'Neill's body in the burned wreckage of the World War II bomber on the mountainside. The Vietnamese crewman was picked up later that day by an American helicopter.

The B26 was on a strafing mission against Communist Viet Cong positions when it crashed and there was speculation that it had been shot down by Red ground fire. But Johnson said he heard no ground fire before the planes engines developed trouble.

The airman said O'Neill had no time to get out before the bomber smashed into the 4,000 foot mountain, exploding and burning.

"We had about 15 seconds to get out," Johnson said.

Johnson looked nervous but otherwise showed no signs of his 44-hour ordeal in the jungles.

Johnson said he finally succeeded in signalling rescue planes with his survival kit mirror and credited his training as an Air Force commando for helping him to survive.

U.S. Air Force officials said O'Neill may be recommended for the Congressional Medal of Honor, America's highest award. They added, however, that they were not sure that under the present circumstances of undeclared war O'Neill could be honored with the medal.

They said the matter was being studied and if O'Neill cannot be recommended for the congressional medal he will be put in for the next highest award available.

O'Neill was the 67th American to die in South Viet Nam since the United States threw its support behind the Vietnamese government in the anti-Red war in 1961.

JFK Message To Khrushchev Being Drafted

WASHINGTON (UPI) — President Kennedy is drafting a personal message to Soviet Premier Nikita Khrushchev prodding him to get Russian military forces out of Cuba, informed sources said Friday.

The White House confined itself to saying no such message had been sent within the few days. However, Press Secretary Pierre Salinger noted that Kennedy made it clear at his Thursday news conference that negotiations on the Soviet troops have been underway.

The President discussed the negotiations in general terms when asked about Khrushchev's promise during last October's missile crisis that the troops would be removed "in due course."

Kennedy said the prolonged presence of 17,000 Russian military personnel, including perhaps 6,000 formed into four combat units, was a "matter of concern." He said it was an item of "unfinished business" left hanging from the crisis showdown.

Moves by the President to press Khrushchev on the troop situation would draw strong support in Congress which has been embroiled in a running debate over Cuba.

Senate Democratic Whip Hubert H. Humphrey, Minn., said the Kremlin should be pointedly reminded that "any possibility of lessening international tensions will depend on Soviet action in getting these troops out of Cuba."

Chairman Richard B. Russell, D-Ga., of the Senate Armed Services Committee has said the United States should insist on Khrushchev keeping the troop removal pledge.

The President said the Soviet troops in Cuba did not represent a military threat to the United States nor did the kind of weapons Russia still has on the island.

In a television interview Friday, Sen. John Stennis, D-Miss., chairman of the Senate subcommittee which has been conducting a Cuban inquiry, said defensive weapons might be used to conceal a new Soviet offensive buildup in Cuba.

He said the defensive forces could make the island so impenetrable to U. S. surveillance that the Russians could "sneak in" offensive missiles that brought on the crisis last fall.

INSTALLATION ANNOUNCED

TAIPEI, Formosa (AP) — Nationalist China's first atomic power generating plant will be installed in south Formosa by the end of 1971, it was announced. The cost, a minimum of $60 million, will be partly financed by the U.S. Agency for International Development, officials said.

Soybean Fete Committees Are Chosen In Area

JONESVILLE (Special) — Committees planning for the annual three - day Louisiana Soybean Festival to be held here August 22 - 24 are being formed.

An added attraction for this year's festival will be a cooking contest using soybean products, with prizes being offered.

The beauty pageant to select the 1963 Miss Soybean Queen will climax the event.

Plans are underway for the present queen, Miss Jane Parks of St. Joseph, to attend the annual Mardi Gras Ball of the Louisiana Society in Washington, D. C. February 23.

Last year's runnerup Miss Marty Guinn, will attend the Tri-State Soybean Forum to be held February 21 at Greenville, Miss.

Miss Sue Forman of Jonesville was selected as a queen of the Tri - State Forum last year.

Methodist Group To Hold Meeting

The Louisiana Fellowship of Methodist Musicians will hold it's annual Church Music Institute Feb. 22 and 23, at the First Methodist Church in Alexandria, it has been announced by Richard D. Waggoner, chairman of LaFOMM. The institute will begin at 2 p.m. Friday and close at noon Saturday.

This is the fourth annual workshop sponsored by the Louisiana fellowship. It is designed to help choir directors and choir members, church organists and pianists, church school pianists and music committee members.

American Legion Meeting Begins

BATON ROUGE (AP) — Top national American Legion officials will arrive here today for the two-day annual mid-winter conference of the state legion.

Speakers include Mrs. Ollie L. Groger, Topeka, Kan., national legion auxiliary president; Daniel F. Foley, national executive committeeman from Minnesota, and Paschel C. Reese, Palm Beach, Fla., national vice commander.

The conference is a mid-year review of legion programs.

Trading Stamps Make Possible Trip To Home

CROSSETT (Special) — Mrs. Raymond Shoops, the English wife of a Crossett auto parts salesman will return for a visit in Surrey, England to see her aging parents for the first time since she left as a bride seven years ago.

The trip for Mrs. Shoops and her two daughters, Sandra, 3, and Lisa, one, is made possible by a gift of 325 books of trading stamps from people of Crossett and cities over the state, and even some from Texas.

Mrs. Shoops' neighbor, Mrs. J. E. McArthur, started the drive in late autumn for sufficient trading stamps to pay for the round trip air ticket. Although at times the drive seemed to slump, Mrs. McArthur kept the fire burning and Friday the goal of 325 was topped by 15 books.

When people were called about returning books they asked that they be used for something Mrs. Shoops needed on the trip. She acquired a piece of luggage with the extra stamps.

Mrs. Shoops met her husband when he was stationed in the air force in Germany and she was visiting relatives there.

She has not seen her aging parents since leaving as a bride seven years ago, and they have not seen her children.

She plans to leave by mid March and spend at least a month in England.

The big drive initially was to get her home for Christmas but as the weather turned out in England the trip would have been a very unfortunate experience then, she said.

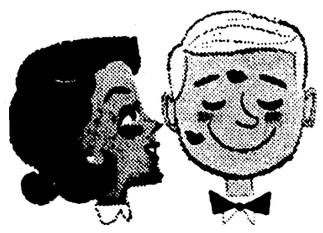

JUST WHAT SHE WANTED!

(And He Found It In A News-Star—World Classified Ad)

Smart shoppers check the Classified Section first for special items they want. They know that's where they find the widest selection of values in town. Save time, effort and money, too. Turn back to the Classified Ads today — and everyday. It's fun. It's profitable.

Ask about our low 7 day rate with cancellation privileges.

Result Ad
9 VOL. SET Scribner Radio-Music Library. Like new. $25. FA 2-0648.

News-Star-World Classified Ads
411 North 4th FA 2-5161

DANCE
TO THE MUSIC OF THE FABULOUS MONARCHS
EVERY FRI. & SAT. NIGHT AT THE
$1.50 COUPLE
COPA LOUNGE
2909 CYPRESS WEST MONROE

JIMMY ELLEDGE
RCA VICTOR RECORDING STAR
and the
ROLLER COASTERS
WILL BE FEATURED AT THE
DYNASTY LOUNGE
FRI. & SAT. NIGHT ONLY

RACE-O-RAMA
SPEED FEVER!
a souped-up midget buzz-bomb!
A GIBRALTAR Presentation
BORN TO SPEED
AND
Hot Rods and Hot Tempers IGNITE!
DEVIL ON WHEELS
ALSO
ZERO TO SIXTY
• NOW SHOWING •
OPEN 5:30 SHOWTIME 6:30
ADM. ADULT 75 CHILD FREE
JOY Drive-In Theatre

STRAND DIAL FA 2 8614
THE SHEEPMAN
Glenn Ford - Shirley MacLaine
ALSO
The CURSE OF THE WEREWOLF
RIALTO DIAL FA 3-5350
GERONIMO
Chuck Conners - Kamala Devi
ALSO
THE SNAKE WOMAN

—OPEN TODAY 11:45 A.M.
JIM PHONE FA 3-5560
• LAST TIMES TODAY •
A BEAST BORN 50 MILLION YEARS OUT OF TIME
"REPTILICUS"
★ STARTS SUNDAY ★
MOST INCREDIBLE TRUE STORY IN U.S. NAVY HISTORY
NO MAN IS AN ISLAND
In Eastman COLOR

P
PARAMOUNT
LAST DAY! Open 11:45 AM Dial 322-0970
The Giant Biblical Spectacle "Sodom and Gomorrah"
Breathtaking COLOR!
★ LATE SHOW ★ TONITE AT 11:30 PM
•
Starts SUNDAY!
WHY DO WARM BLOODED BEAUTIES SUDDENLY TURN TO STONE ?
"MILL OF THE STONE WOMEN"
A Super Horror Classic in TECHNICOLOR!
SUNDAY FEATURE TIMES
12:15 - 2:05 - 3:55 - 7:35 - 9:25

DELTA
NOW Open 2 pm - 322-8626
Only 33c - Kiddies 10c
3 FUN-FILLED FEATURES!
"Stooges in Orbit" 3:50-8:25
"Mr. Sandonicus" 2:15-6:50
"2072" 5:20

NEW YORK STOCK EXCHANGE

Courtesy of Merrill Lynch, Pierce, Fenner & Smith, Inc.

	H	L	C		H	L	C		H	L	C		H	L	C
Admiral	14	13⅞	14	Coca Cola	111¼	110¾	111	James & Lau	55¼	55	55	Revlon Inc	24⅝	24⅛	24⅛
Air Reduc	51⅛	50⅝	50⅝	Colgate	84⅜	84¼	84⅜	Kaiser Al	32	31⅞	31⅞	Rey Tob	41¼	40⅞	41
Allis Ch	31⅛	30⅞	31⅛	Colt Ind	43¼	42¾	43	Kennecott	73	73	73	Rich Oil	45¼	45	45¼
Allied St Pkg	18	17⅞	18	Cont Ins	63¾	63¼	63¾	Kimberly	54½	54¼	54¼	Royal D	45½	44¾	44¾
Allied Stores	43¾	43¼	43¾	Cont Oil	52¼	51⅞	52	Kroger	27½	27¼	27¼	St Reg Pap	29½	29¼	29¼
Allis Chal	23⅛	23	23⅛	Cooper Bess	33¼	33	33	Lehman	41¼	41	41	Savin Rock	47⅜	46¾	46¾
Alum Ltd	23	22⅞	23	Corn Sts	19⅛	18⅞	19	Liq Carb	65¼	65	65	Schenley	19⅛	19	19⅛
Amerada	51⅜	51	51⅜	Corn Prod	91⅝	91	91⅝	Litton Ind	15⅜	15⅛	15⅜	Scott Paper	53¾	53¼	53¾
Am Agricul	19⅜	19⅛	19⅜	Crane Co	53¼	52¾	53¼	Lockheed	17⅝	17⅜	17⅜	Sperry	39¼	39	39¼
Am Can	35¼	35	35¼	Cream Wh	31⅜	31⅛	31⅜	Loew's Inc	39⅜	39	39⅜	Servel	10⅛	10	10⅛
Am Chain	32⅜	32⅛	32⅜	Curtis Pub	8¼	8	8¼	Lone Star Gas	33¼	33	33¼	Shamrock	39¼	39	39¼
Am Cyan	52⅛	51⅝	52⅛	Dana	44¾	44¼	44¾	Lorillard	45	44¾	45	Signal Oil	38⅛	38	38⅛
Am Mach & Fd	27⅛	26⅞	27⅛	Deere & Co	58	57¾	58	Lou & Nash	52¼	52	52¼	Simmons	61⅜	61	61⅜
Am Motors	6⅞	6¾	6⅞	Del Lack & W	41¼	41	41¼	Magnavox	38¾	38	38¾	Socony	61¾	61½	61⅝
Am Photo	14⅜	14⅛	14⅜	Detroit Edison	34¼	34	34¼	Mar Mar Co	37¼	37⅛	37⅛	Southern Co	53¼	53	53¼
Am Viscose	44⅛	44	44⅛	Dixie Oil	14¼	14⅛	14¼	Masonite	47	46¾	46¾	South Gas	68	68	68⅛
Amerx	14⅜	14⅛	14⅜	Douglas	52⅜	52	52⅜	McDonn	52	51⅞	52	South Pac	29⅛	29	29⅛
Ampex	14⅛	13⅞	14	Dresser Ind	24⅜	24⅛	24⅜	McKesson	25⅛	25	25⅛	Sperry Rand	23⅜	23⅛	23⅜
Amphenol B	65⅛	64⅝	65⅛	Duquesne Lt	24¾	24½	24¾	Merck	84¼	83¾	84	Std Brand	48⅜	47¾	48⅛
Armco St	51⅜	51	51⅜	Eastern Air	24⅛	23⅞	24⅛	Middle S Ut	53⅛	52⅝	53⅛	Std Oil Ind	52⅛	52	52⅛
Armour	47⅛	47	47⅛	Eaton Mfg	33⅛	32⅞	33⅛	Minn M&M	65⅜	65	65⅜	Std Oil NJ	47¼	47	47¼
Atchison	24⅜	24⅛	24⅜	El Paso Ng	38⅛	38	38⅛	Mo Kan Tex	15⅜	15¼	15⅜	Studebaker	6¼	6⅛	6¼
Atl Coal	21⅛	21	21⅛	Erie Mfg	18⅛	18	18⅛	Mo Pac pd	55⅛	55	55⅛	Sun Oil	46¼	46	46¼
Atlantic Ref	34⅛	33⅞	34⅛	Evans Prd	10⅛	10	10⅛	Monsanto	53⅛	53	53⅛	Sunray Mid	24¾	24½	24½
Avco	14⅛	14	14⅛	Fed Mog B	37¼	37	37¼	Mont Ward	33⅛	33	33⅛	Texas Gas	37⅛	37	37⅛
Baldw Lim	11⅛	11	11⅛	Fla Power	41¼	41	41¼	Motorola	70⅛	69¾	70⅛	Texas E	17⅛	17	17⅛
Bar Ind	13⅜	13⅛	13⅜	Ford Motor	44¼	43¾	44¼	Nat Biscuit	47¼	47	47⅛	Tex Gulf Sul	14⅛	14	14⅛
Bell Hows	27⅛	27	27⅛	Freeport	28⅛	28	28⅛	Nat Gypsum	44⅛	44	44⅛	Tex Instru	43¾	43½	43⅝
Beech	58⅛	57⅝	58⅛	Fruehauf	38⅛	38	38⅛	Nat Steel	58⅛	58	58⅛	Tex Pac	27⅛	27	27⅛
Bendix	44⅛	44	44⅛	Gabriel	18⅛	18	18⅛	New Cent	47⅛	46¾	47⅛	Textron	22⅛	22	22⅛
Beng Worc	45⅛	44⅝	45⅛	Gen Amer Oil	45⅛	45	45⅛	NAm Aviat	18⅜	18⅛	18⅜	Thom Ind	45⅛	44⅝	45⅛
Beth Steel	85⅛	84⅝	85⅛	Gen Dynamics	55¼	55	55¼	Nor Pac	49⅛	48⅝	49⅛	Tidewat Oil	102⅛	101⅝	102⅛
Borden Co	43⅛	43	43⅛	Gen Elec	75⅛	74⅝	75⅛	Nor Am Av	4⅛	4	4⅛	Transamer	31⅛	31	31⅛
Boston Ed	41⅛	41	41⅛	Gen Foods	85⅛	85	85⅛	No Nat Gas	41⅛	41	41⅛	Trans World	16⅛	16	16⅛
Briggs Mfg	31⅛	31	31⅛	Gen Mills	49⅛	48⅞	49⅛	No Pac Ry	43⅛	43	43⅛	Union Carb	107⅛	106⅝	107⅛
Bristol Myers	57⅛	56⅞	57⅛	Gen Motors	63⅛	62⅞	63⅛	Northrop	31⅛	31	31⅛	Union Oil	41⅛	41	41⅛
Brunswick	18⅛	18	18⅛	Gen Portland	45⅛	45	45⅛	Ohio Edison	34⅛	34	34⅛	United Air	33⅛	33	33⅛
Budd	10⅛	10	10⅛	Gen Tel & El	32⅛	32	32⅛	Ohio Oil	57⅛	57	57⅛	United Corp	6⅛	6	6⅛
Burl Ind	38⅛	38	38⅛	Gen Tire	29⅛	29	29⅛	Olin Mat	41⅛	41	41⅛	United Fd B	26⅛	26	26⅛
Burr Bros	26⅛	26	26⅛	Gillette	37⅛	37	37⅛	Otis Elev	44⅛	44	44⅛	United Gas	34⅛	34	34⅛
Canad Pac	31⅛	31	31⅛	Goodrich	74⅛	74	74⅛	Owens Ill	64⅛	63⅝	64⅛	US Gypsum	44⅛	44	44⅛
Case J I	44⅛	44	44⅛	Goodyear	44⅛	44	44⅛	Pac Am Sug	24⅛	24	24⅛	US Rubber	44⅛	44	44⅛
Case & Pull	12⅛	12	12⅛	Gould	24⅛	24	24⅛	Pac Gas & E	32⅛	32	32⅛	US Steel	45⅛	45	45⅛
Caterpillar	55⅛	55	55⅛	Granite City	25⅛	25	25⅛	Pac Lighting	45⅛	45	45⅛	Univ Leaf	52⅛	52	52⅛
Celanese	57⅛	57	57⅛	Grt Nor Ry	45⅛	45	45⅛	Pac Pet	15⅛	15	15⅛	Upjohn	37⅛	37	37⅛
Cerro	31⅛	31	31⅛	Grt West Sug	31⅛	31	31⅛	Pan Am	8⅛	8	8⅛	Vanadium	37⅛	37	37⅛
Ches & Ohio	63⅛	63	63⅛	Greyhound	18⅛	18	18⅛	Penney	84⅛	84	84⅛	Warner Pict	31⅛	31	31⅛
Chi Gt West	9⅛	9	9⅛	Gulf Oil	45⅛	45	45⅛	Penn Dixie	14⅛	14	14⅛	Westgh Air	24⅛	24	24⅛
Chi Mil St P	5⅛	5	5⅛	Gulf St Ut	45⅛	45	45⅛	Penn RR	17⅛	17	17⅛	Westgh Elec	65⅛	65	65⅛
Chi Pneu	6⅛	6	6⅛	Hall Print	24⅛	24	24⅛	Pepsi Cola	45⅛	45	45⅛	Woolworth	45⅛	45	45⅛
Chrysler	66⅛	66	66⅛	Harsco	45⅛	45	45⅛	Pfizer	45⅛	45	45⅛	Yellow	45⅛	45	45⅛
Cities Svc	45⅛	45	45⅛	Hayes Ind	45⅛	45	45⅛	Phelps Dodge	45⅛	45	45⅛	Youngs S & T	45⅛	45	45⅛
Clev Elec Ill	45⅛	45	45⅛	Hercules	45⅛	45	45⅛	Phila Elec	45⅛	45	45⅛	Zenith	45⅛	45	45⅛
Colo Int	45⅛	45	45⅛	Hilton Hotels	45⅛	45	45⅛	Phillips Pet	45⅛	45	45⅛				
Colo Fuel	45⅛	45	45⅛	Homestake	45⅛	45	45⅛	Pitney Bow	45⅛	45	45⅛				
Colum Gas	45⅛	45	45⅛	Honeywell	45⅛	45	45⅛	Polaroid	45⅛	45	45⅛				
Comw Ed	45⅛	45	45⅛	Houd Hers B	45⅛	45	45⅛	Proctor & G	45⅛	45	45⅛				

Markets

4-B Saturday, Feb. 9, 1963 Monroe Morning World

OVER THE COUNTER

	Bid	Asked
Arrow, H. & H.	14	15
Bank of Commerce & Trust Co.	30	32
Bank of Delta	52	54
Canal Assets	25	27
Cent Louisiana Elec	14	15
Central Louisiana Elec pfd	100	102
Commercial Enterprises	12	14
Chicago Mill & Lumber	7	9
Commercial Credit	13	14
Delta Electric	4	5
Dixie Finance	4	5
Eastern Industries	4	5
Great American Ins	44	46
Magnolia Gas	4	5
Monteleone Hotel	4	5
Natchez Inn	4	5
Louisiana Power & Light pfd	100	102
Louisiana Power & Light	50	52
Pan American Life	4	5
Pelican State Bank	4	5
Pelican Life	4	5
Public Service	4	5
Southern Natural Gas	4	5
Texas Gulf Sulphur	4	5
Union Texas Natural Gas	4	5
Virginia Carolina Chem	4	5
Virginia Carolina Chem pfd	4	5
Virginia Electric & Power pfd	4	5
Virginia Electric & Power	4	5
Wisconsin Electric Power	4	5
Wisconsin Public Service	4	5

The above Bid and Asked prices are obtained from the National Association of Securities Dealers, Inc., but are unofficial. They do not represent actual transactions. They are intended as a guide to the approximate range within which these securities could have been sold (indicated by the Bid) or bought (indicated by the Asked) at the time of compilation.

February 8, 1963

DOW JONES INDUSTRIALS

	Close	Net Chg.		Close	Net Chg.
Allied Chem	41	+½	Int Harvester	41	+½
Alum Co Am	71	+½	Int Nickel	41	+½
Am Can	35	+¼	Int Paper	41	+½
Am Smelting	41	+½	Johns Manville	41	+½
Am Tel & Tel	41	+½	Kennecott	41	+½
Anaconda	41	+½	Owens Illinois	41	+½
Bethlehem	41	+½	Procter & Gamble	41	+½
Chrysler	41	+½	Sears Roebuck	41	+½
Du Pont	41	+½	Std Oil Cal	41	+½
Eastman Kodak	41	+½	Std Oil NJ	41	+½
Gen Electric	41	+½	Swift & Co	41	+½
Gen Foods	41	+½	Texaco	41	+½
Gen Motors	41	+½	Union Carbide	41	+½
Goodrich	41	+½	US Steel	41	+½
Goodyear	41	+½	Westgh Elec	41	+½
Inland Steel	41	+½	Woolworth	41	+½
Int Business Mach	41	+½			

AMERICAN STOCK EXCHANGE

Courtesy of Merrill Lynch, Pierce, Fenner & Smith, Inc.

	H	L	C		H	L	C
Acme Wire	14	13⅞	14	Int Vend Corp	9⅛	9	9
Air Exp	11⅛	11	11	Jeannette Glass	2⅜	2⅜	2⅜
Amer Beverage	7⅛	7	7	Kawneer Co	7⅛	7	7
Am Book	14⅛	14	14	Kropp Forge	3⅛	3	3
Am Seal Kap	5⅛	5	5	Lamson Corp	5⅛	5	5
Am Thread	2⅛	2	2	Lear Siegler	11⅛	11	11
Arkansas Louisiana Gas	11⅛	11	11	Mesta Mach	5⅛	5	5
Atlantic Coast Line	11⅛	11	11	Mid Cont Air	3⅛	3	3
Atlantic Research	5⅛	5	5	Mid Cont Pet	8⅛	8	8
Audio Devices	11⅛	11	11	Nat Alfalfa	5⅛	5	5
Bell Intercont	3⅛	3	3	Nat Research	5⅛	5	5
Bowmar Inst	5⅛	5	5	Nuclear Corp	3⅛	3	3
Brad Drilling	3⅛	3	3	Pancoastal Pet	1⅛	1	1
Brown Co	3⅛	3	3	Pneumo Dynamics	5⅛	5	5
Calif Eastern Air	5⅛	5	5	Rapid Am	11⅛	11	11
Calif Pac Util	5⅛	5	5	Servo Corp	5⅛	5	5
Cent Ill Sec	5⅛	5	5	Sonotone	3⅛	3	3
Cent Maine Pow	5⅛	5	5	Stanley Home	5⅛	5	5
Cent Power & Light	5⅛	5	5	Technicolor	5⅛	5	5
Cessna Aircraft	5⅛	5	5	Tenn Gas Trans	5⅛	5	5
Chesapeake Corp	5⅛	5	5	Texas Pac Coal	5⅛	5	5
Cinerama	5⅛	5	5	Thiokol Chem	5⅛	5	5
Cities Service	5⅛	5	5	Tri Cont	5⅛	5	5
Commonwealth Oil	5⅛	5	5	Unexcelled Chem	5⅛	5	5
Consol Cigar	5⅛	5	5	Unit Aircraft	5⅛	5	5
Crowley Milner	5⅛	5	5	Unit Gas	5⅛	5	5
Dennison Mfg	5⅛	5	5	Unit Shoe	5⅛	5	5
Detroit Harvester	5⅛	5	5	Vanadium Alloys	5⅛	5	5
Dome Mines	5⅛	5	5	Vogt Mfg	5⅛	5	5
Duplan Corp	5⅛	5	5	Walker Gold	5⅛	5	5
Eastern Gas & Fuel	5⅛	5	5	Wayne Knitting	5⅛	5	5
Electronic Assoc	5⅛	5	5	Wentworth Mfg	5⅛	5	5
Fairchild Camera	5⅛	5	5	Wichita River Oil	5⅛	5	5
Fla Gas	5⅛	5	5	Wilcox Oil	5⅛	5	5
Fla Power & Light	5⅛	5	5	Wrigley Wm Jr	5⅛	5	5
Ford Motor Ltd	5⅛	5	5	Young Spring & Wire	5⅛	5	5
Gen Acceptance	5⅛	5	5	Zapata Off Sea	5⅛	5	5
Gen Builders	5⅛	5	5				

LOUISIANA MARKETS

By THE ASSOCIATED PRESS

Cattle 225 head sold. Calves 75. Slaughter, good to choice 24-26; standard 22-23; stocker, good to choice 250 lbs. up 23-27; 250 lbs. down 26-29.50. Steers and heifers. Slaughter, good to choice none; standard 19.50-22. 237 head sold. Choice barrows and gilts 180-250 lbs. 15.50-16.50; 140-175 lbs. 14.50-15; butcher pigs 16-18.50; sows 400 lbs. down 15-17.

Broiler and fryer prices paid 15-16.45, mostly 15 cents; 90 per cent at 15; less than 1 per cent at 16.45; 10 per cent intra company transfers.

Hens: Heavy type at the farm 800 heads at 13 cents. Light type at the farm 2,000 head at 7 cents.

Eggs: 80 per cent grade A or better, cases exchanged large 35-39; medium 33-36; small 29-33 cents.

CHICAGO (AP) — Butter: 93 score AA 57½; 92 A 57½; 92 A 57½; 90 B 56½; 89 C 55½; cars 90 B 57½; 89 C 57.

Eggs: Unchanged to 1 higher; 70 per cent or better grade A whites 37½; mixed 37½; mediums 36; standards 36; dirties 33; checks 33.

BUSINESS HIGHLIGHTS

By United Press International

STUDEBAKER PROFITS

Studebaker Corp. reported Friday that in 1962 it made a small operating profit of $489,460—the first since 1959—but that sales of property swelled this to a total profit of $2,560,000 or 17 cents a share.

In 1961 the nation's smallest auto company lost $3,130,000 on operations but had a total net income of $2,070,000 or 20 cents a share from sale of property. Sales of Studebaker last week totaled $365 million, a gain of $65 million over 1961.

CONSUMER BUSINESS

Consumer business sentiment is better than it has been in several years, the American Bankers Association said. Installment credit made good gains in 1962, the ABA said, paced by large auto sales and a steady rise in personal loans.

ANTI-TRUST SUIT

Chester C. Davis, attorney for Hughes Tool Co., advised the U.S. District Court that the company will appeal a decision denying dismissal of the anti-trust suit of Trans World Airlines against Toolco and Howard Hughes.

POTATOES

CHICAGO (AP) — (USDA) Potatoes: Idaho Russets 4.10; Minnesota North Dakota Red River Valley round reds 2.00-2.20.

COTTON

NEW YORK COTTON

NEW YORK (AP) — Cotton futures closed 50 cents a bale lower to 30 cents higher Friday.

The House Agriculture Committee failed to agree on cotton legislation and sent the proposed bill back to the cotton subcommittee for reconsideration. This discouraged further active trading in cotton futures which had reached extreme gains of more than $5 a bale on Thursday.

Nearby deliveries closed the day with net losses partly reflecting liquidation of March contracts prior to first notice for that delivery on Feb. 21.

	High	Low	Close	
March	34.56	34.49	34.55-56	d 4-5
May	34.30	34.65	34.75b	d 1
July	34.10	34.10	34.10	d 10
Oct	32.91	32.88	32.90	a 6
Dec.	32.94	32.88	32.94	a 7
March	33.20	33.10	33.15b	a 8
May	33.22	33.20	33.22b	a 8
July			32.24b	d 1

Middling spot 35.35n up 5.

A-Advance; b-Bid; d-Decline; n-nominal.

NEW ORLEANS COTTON

NEW ORLEANS (AP) — Cotton futures were quiet and irregular today. Closing prices were steady, 50 cents a bale lower to 45 cents higher.

	High	Low	Close	N. C.
Mar	34.58	34.57	34.57	
May	34.76	34.75	34.76	a 3
Jul			34.07b	d10
Oct			32.87b	a 6
Dec			32.91b	a 7
Mar			33.12b	a 9
May			33.18b	a 8
Jul			32.20b	

A-Advance; B-Bid; D-Decline

MIDDLING COTTON

NEW ORLEANS (AP) — The average price of one inch spot cotton at 15 designated southern spot markets Friday was 15 cents a bale higher at 33.64 cents a pound; previous day 33.61; week ago 33.59; month ago 33.38; year ago 33.65; average for the past 30 market days 33.35; middling 15-16 inch average 31.89; sales 52,601.

SPOT COTTON

NEW ORLEANS (AP) — Spot cotton closed steady and unchanged. Sales none. Low middling, 3.40; middling 33.50; good middling 34.45.

MARKETS AT A GLANCE

NEW YORK (AP)—

Stocks—Lower; moderate trading.

Bonds—Mixed; slow trading.

Cotton — Irregular; quiet trading.

CHICAGO:

Wheat—Mixed; light trade.

Corn—Firm; late buying.

Oats—Firm with corn.

Soybeans — Mostly firm; late rally.

Hogs—Steady to strong; top $17.

Slaughter steers—About steady; top $27.25.

LIVESTOCK

CHICAGO (AP) — (USDA)—Livestock:

Cattle 2,500; calves 2%; slow, steers mily 50 lower; heifers weak to 50 lower; load prime 1,250 lb steers 27.25; bulk high choice 1,000-1,500 lbs 26.00-26.75; good 23.00-24.25; choice 850-1,025 lb heifers 24.50-25.75; few good 23.00-25.00.

Hogs 5,000; active, steady to strong; sows steady to 25 lower; 1-2 grade 190-225 lb butchers 16.25-16.50; mixed 1-3 grade 190-250 lbs. 15.75-16.25; sows mixed 1-3 grade 320-500 lbs. 13.50-14.25.

Sheep 500; active, steady; ewes scarce; few choice and prime 90-105 lb slaughter lambs 19.00-19.50; good and choice 1, 50-19.00; cull 5.50-8.00.

CHICAGO (AP) — Butcher hog prices held steady to strong Friday.

Mixed No. 1 and 2 grades cleared at $16.25-16.50 but the top was paid sparingly. Mixed 1-3 grades in the 190-220 lb range moved at $15.75 and up and heavier weights upward from $14. Sows reached $14.25.

Slaughter steers sold about steady and heifers were weak to 50 cents lower.

Slaughter steers reached $27.25 for a few 1,250 lb prime grade and $26.75 for high choice. The good to average choice were $25-25.75.

Heifers sold at $25.25-25.75 for good to choice. Bulls were in too light supply for a market test.

Wooled slaughter lambs cleared at $17.50-19.50 for mixed good and choice to mixed choice and prime with the market steady.

GRAIN

CHICAGO (AP) — Soybean futures worked broadly both ways from previous closes today in active transactions on the Board of Trade, but the grains scarcely budged in rather quiet dealings.

Soybeans ranged from a cent or so higher to more than two cents lower than previous closes most of the time. Traders said the range seemed to indicate more resistance to strength than weakness.

Profit-cashers climbed in quick-ly on the moderate advances.

Carlot receipts were estimated at: wheat 1 car, corn 173, oats 2, rye 3, barley 1, soybeans 20.

	High	Low	Close	Prev. close
Wheat				
Mar	2.10⅜	2.10⅛	2.10¼	2.10⅝
May	2.10⅝	2.09¼	2.09½	2.10
Jul	1.93¼	1.92½	1.92½	1.92½
Sep	1.95⅜	1.94⅝	1.95	1.95⅛
Dec	2.00	1.99	1.99¼	1.99½
Corn				
Mar	1.15½	1.14⅞	1.15½	1.14⅝
May	1.16⅝	1.16	1.16⅝	1.15⅞
Jul	1.17⅝	1.16⅝	1.17	1.16⅝
Sep	1.15¾	1.15¼	1.15⅝	1.15⅝
Dec	1.13⅞	1.13¼	1.13⅜	1.13⅜
Oats				
Mar	.71½	.70⅝	.71½	.71⅜
May	.69½	.69	.69½	.69¼
Jul	.67⅜	.67½	.67⅝	.67½
Sep	.67¾	.67⅜	.67¾	.67¼
Rye				
Mar	1.34½	1.32½	1.33	1.33
May	1.32¾	1.31¼	1.31⅞	1.31¼
Jul	1.29⅝	1.28¼	1.29½	1.28⅜
Sep	1.29¼	1.28	1.29⅛	1.28¼
Soybeans				
Mar	2.62⅛	2.58½	2.60¾	2.60¼
May	2.64¾	2.60¾	2.64	2.63
Jul	2.66¾	2.62¾	2.65	2.65
Aug	2.65½	2.61½	2.64½	2.64¾
Sep	2.53½	2.50	2.52½	2.51¼
Nov	2.50¼	2.48	2.50	2.48
Jan	2.53	2.51	2.52	2.51⅛

CHICAGO (AP)—The grain futures market finished in a firm range Friday although there were a few small losses in wheat and soybeans on the Board of Trade.

Soybeans swung from about two cents higher at best to more than two cents lower in another active trade with speculators tending to show more resistance to the bulges than to setbacks. The grains generally shifted within fractions either way from previous closes.

At the close, soybeans were ½ cent a bushel lower to 2 cents higher, March $2.60½-¾; wheat ⅝ lower to ⅛ higher, March $2.10⅜-½; corn ¼-¾ higher, March $1.15⅜-½; oats ⅛-½ higher, March 71½ cents; rye unchanged to 1⅛ higher, March $1.33.

STOCK SALES

NEW YORK (AP) — New York stock sales.

Approximate final total	Friday
Previous day	3,890,000
Week ago	4,240,000
Month ago	4,283,280
Year ago	4,418,810
Two years ago	3,365,020
Jan. 1 to date	4,834,820
1962 to date	125,087,818
1961 to date	107,948,567

DOW JONES AVERAGES

NEW YORK (UPI) — Dow-Jones closing range of averages:

Stocks	Open	High	Low	Close
30 Inds	677.83	682.31	673.90	679.92
20 Rails	150.49	151.78	149.95	151.41
15 Utils	135.74	136.46	134.83	135.72
65 Stcks	240.25	241.86	238.91	240.96

Net change: Industrials, up 0.83; rails, up 0.92; utilities, off 0.45; stocks, up 0.29.

Transactions in stocks used in averages Friday: Industrials, 357,300; railroads, 94,300; utilities, 54,900; total, 507,000.

Bonds	Close	Net Change
40 Bonds	88.63	up 0.08
10 1st Rails	82.73	up 0.03
10 2nd Rails	88.09	up 0.31
10 Utils	89.66	up 0.01
10 Inds	94.03	off 0.04

Dow-Jones commodity futures index (1924 - 26 average equals 100) closed at 145.47.

STOCKS IN SPOTLIGHT

NEW YORK (AP) — Sales, closing price and net change of the fifteen most active stocks Friday.

Amer Motors	100,200	21½	a ½
Chrysler	74,900	86⅞	a ⅝
Brunswick	55,400	18	d ¼
Victor Comp	51,700	11⅛	a ⅝
Gen Motors	39,500	63⅛	d ⅛
Tex Pac C&O	36,200	53¼	a2⅜
Intl Paper	35,800	29	a ⅝
U.S. Smelt	33,600	67½	a2⅜
Tex Gulf Prod	32,400	54⅞	a1¼
Ford Motor	31,800	44⅛	
Atlas Chem	31,700	15⅛	a ⅜
Phil Reading	30,200	35¼	d1½
Anvet Elec	27,700	22¼	a1
Univ Oil Prod	26,000	30⅞	d ⅞
C B S	24,600	51	a1¼

KMLB Radio Station Sold

R. L. Vanderpool Jr., a Monroe banker, has bought the controlling interest in radio station KMLB from Leon S. Walton subject to the approval of the Federal Communications commission.

Walton announced Friday that he sold his interest in the local station as an overall reduction in his radio interests.

Vanderpool said he bought Walton's interest as an investment, explaining that the station's personnel and programing would be continued.

James R. Plaisance is vice president and general manager while Lawrence Gibbs and O. L. Morgan are stockholders and part-owners.

Vanderpool said, "KMLB was the first radio station in the Twin Cities, and its present facilities are the newest, including FM Stereo, which was another first in Louisiana. KMLB plays a vital part in Northeast Louisiana and I am pleased to have the opportunity to participate in its future."

Stocks Close Steady On Mild Trading

NEW YORK (UPI) — Stocks recovered all of their morning losses during the afternoon Friday to close steady on moderately active trading.

Rails once again outperformed the general list, rising 0.92 in the Dow-Jones average to 151.41—a new 1962-63 high. Brokers were particularly encouraged by the rail action, stating that this should do much to bolster technical confidence in the general market.

Great Northern rose 1¼ in the rail section and Chesapeake & Ohio ¾.

Dow-Jones industrials closed up 0.83 for their best gain of the day. Standard & Poor's 500-stock index was unchanged and trading amounted to 3.33 million shares compared with 4.24 million in the previous session.

Of the 1,236 issues traded, 569 declined and 500 advanced—31 to new 1962-63 highs and 3 to new lows.

Dow-Jones utilities were off 0.45. Cleveland Electric illuminating rose 2 in this section where Houston Lighting dropped 2½ on profit taking and Panhandle shed 1⅝.

American Telephone, an important blue chip bellwether, rose ⅝. International Nickel rose 1⅛, and Owens-Illinois advanced 2⅝. Union Carbide tacked on a point in the chemicals where Du Pont, off as much as 2 earlier in the day, closed up ¾.

Studebaker rose ¼ in the autos after reporting a modest operating profit for 1962. Chrysler, which Thursday reported sharply higher 1962 earnings, a proposed 2-for-1 stock split and doubled dividend, extended its previous gain by ⅝. Youngstown Sheet rose 1⅛ in a mixed steel section.

IBM and Avnet were up 1 and 1½, respectively, in the electronics. Oils were irregularly higher with Texas Pacific Coal up 2⅝, Texas Gulf Producing up 1¼, General American up 1, Barber off 1½ and Kern County off 1¼.

Sterling Drug turned on sharply higher 1962 earnings. Carter Products, also in this group, shed 1½ and Bristol-Myers lost ⅝. Philadelphia & Reading, which sold 30 per cent of its interest in Chatham Reading Chemical to Pittsburgh Plate Glass, tumbled 1½.

Four major auto stocks were once again among the 15 most active issues. American Motors topped the list for the second consecutive session, up ⅛ on 100,200 shares.

Chrysler was second, followed by Brunswick off ¼, Victor Comptometer, up ⅝, and General Motors off ⅛.

Prices on the American Exchange were narrowly mixed on a turnover of 1.12 million shares compared with 1.06 million in the previous session. Louisiana Land lost 1⅛ and Reliance Insurance tacked on 2¼.

A CROWD of spectators looks at the Mona Lisa as the Leonardo da Venci painting goes on display in New York's Metropolitan Museum of Art Friday. The masterpiece is on loan from the Louvre in Paris. (AP Wirephoto)

Dockets Light Friday In City Courts

Light dockets in Twin City courts Friday saw 25 cases handled in Monroe and six processed in West Monroe.

Judge John McCormick fined one $30 for disturbing the peace and another forfeited $8 for running a red light in West Monroe court

FIRE ALARM BY MAIL

SIENA, Italy (UPI)—The Siena fire brigade answered an alarm sent in by mail Thursday. A group of local residents explained they summoned firemen by letter to clean off a small earthslide blocking their street because a phone call might have indicated an emergency.

ANNOUNCEMENTS

SWIM FOR HEALTH!
CUSTOM BUILT POOLS
Equipment And Chemicals
MIKE BULLOCK POOLS, FA 5-4496

INSULATE NOW! Warmer in winter, cooler in summer. LOW PRICES!
A. L. GRIFFING
Free Est. FA 5-1415, Nights, FA 5-5332

(3)—Card of Thanks

In the sorrow of losing our beloved daughter, Margaret Louise Fater, our hearts were warmed by the wonderful kindness of our many friends. We wish to express thanks to all but particularly to the Monroe Hardware Co., Dr. S. I. Courtman, Mrs. Claudie Pittman and Father Martinez.
Mr. and Mrs. J. W. Fater
J. E. Davis and Family

We wish to express our appreciation for the many acts of kindness and expressions of sympathy and condolence extended by our friends and neighbors during the recent illness and death of our husband and father. All have our everlasting gratitude.
The family of Jake Netherland

(6) Nurseries & Child Care

OPAL'S DAY Nursery for Children. Supervised by Licensed L.P.N. 4105 Gerald Ph. FA 3-0815
NURSERY CARE, 24 Hrs., 7 days, $1.25 daily rates. College area. FA 5-8467.
WILL KEEP children in home, over 2 and under 6. FA 3-9151.
WILL DO baby sitting in my home. Day or night. 303 So. 2nd. W. M. FA 3-9037.
CHILD CARE IN MY HOME, DAYS. FA 2-4163.
RIVOIRE'S DAY NURSERY — Northside. $8 weekly. FA 2-4028.
CHILD CARE, hour, day or week rates. Northside location. FA 3-9713.
WHITE lady, child care, my home or yours. Ironing, housework. FA 2-8000.
CHILD care and practical nursing, dependable and experienced. FA 2-7595.

(7) Personals

SEWING AND ALTERATIONS
FA 3-4430 or FA 3-4166
GIVE A year round gift that will last. A balanced beauty service by LUZIER. A subsidiary of Bristol Myers. FA 2-7313.
SEWING AND ALTERATIONS
Blair Ave. W. M. FA 5-6429

CLASSIFIED DISPLAY

LOOK!
Travel First Class
1963 MERCEDES-BENZ
190 - 4 Dr. Sedan. White Finish. Red Leather Bucket Seats, AM-FM Radio, Chrome Wheel Disc. White side wall tires, plus all standard equipment.
$800.
Discount
HATTEN Motors
Chrysler · Imperial · Plymouth · Valiant · Jeep
509 N. 2nd FA 2-4436

BROWN - RIVERS - SCOGIN
LOOK for this PYLON
ON OUR USED CAR LOT
A-1 USED CAR
USED CAR AND TRUCK SHOPPING CENTER
TOP VALUE, LATE MODEL
USED CARS
EVERY CAR IS
★ INSPECTED
★ ROAD TESTED
★ RECONDITIONED
★ WARRANTED
1201 Louisville, Monroe - FA 2-2681
'61 FORD Galaxie, 4-door, original white finish, radio, heater, automatic transmission, power steering, power brakes, whitewall tires, factory air conditioned, extra low mileage $1795
'56 FORD ½ ton pick up, original red finish, heater, mud grip tires on rear, V-8 motor, straight drive, extra clean $595
'60 FORD F-600 2-ton truck, cab chassis, V-8 engine, new green finish, 2-speed axle, heater, good tires around, ready to go to work today, the price, only $1295
204 Washington, Monroe, FA 3-1334
'62 FORD Fairlane, 6 cylinder, 2-door, white and red with white interior, fresh air heater, whitewall tires $1495
'60 FORD Fairlane 2-door, 6 cylinder, radio, heater, straight drive transmission, whitewall tires, if you want a steal, pick up this one for $895
'58 MERCURY 2-door, original blue finish, radio, heater, automatic transmission, whitewall tires, pick up this one for $295
900 Cypress, West Monroe, FA 5-8251
'60 CHEVROLET Station Wagon, 6 cylinder, straight shift, heater, defroster, almost new whitewall tires, steal this one for $1095
'57 CHEVROLET 2-door, sedan, V-8 engine, stick shift, radio, factory air conditioned, two-tone turquoise and ivory with black and white interior, this car is double sharp for $795
'49 CHEVROLET ½ ton pick up, solid black finish, heater, defroster, priced at only $145
BROWN-RIVERS-SCOGIN
MONROE—WEST MONROE

ANNOUNCEMENTS

(7)—Personals

MAXWELL'S FLORIST
3514 DeSiard — Delivery ANYWHERE
Wedding — Hospital — Funerals
Plants and Gifts — Use 30 Day Charge
ARE YOU concerned about the future of America? Write: John Birch Society, P. O. Box 702, Monroe.
LEARN Hat-making and design, day or eve. classes. Lena Wallace. FA 2-5864.
TAILOR MADE slip covers, drapes, upholstering. Mrs. Martin. FA 2-6046.
SAVE MONEY by using our coin operated dry cleaning machine. SCOTCHWASH. 1030 North 6th, Monroe.
DRAPES, Custom Made. Trained at Delta Decorating, Mrs. Bailey. FA 3-8384.
Alterations Sewing Men's D.B. Coats into Single. Mrs. Smith W.M. FA 5-6615.
IF YOU DRINK that's your business; if you want to quit that's our business. Write us, secretary, Alcholics Annoymous, P.O. Box 309, Monroe, La.

(8)—Lost & Found

FOUND ladies watch. Identify, call Mrs. Holt. FA 2-4471.
FOUND, spotted Hound, vicinity of Watson Community. Call and identify. FA 3-0251 before 3 p.m.
FOUND, female Beagle in river area Ward 9. Call FA 3-1464 and identify.
FOUND, Bird dog, Huey Wall, Jr. on collar. Call FA 3-9858 and identify.
LOST: 2 dogs, 1 black and tan female and 1 blue tick male. Vicinity of Millhaven Road. FA 2-6349.
FOUND keys in leather case. Vicinity of Park Ave. FA 2-7624.
FOUND, black and white hound in Caldwell Parish. Owner come and identify. Shannon Bailey, 314 Hickory, W.W. FA 5-4094.
FOUND Red Cocker Spaniel. Near Court House. Call and identify. FA 3-3172.
FOUND, male Pekingese dog on Wallace Dean Rd., W. M. Call and identify. Ph. 325-3549.
LOST brown Airedale Hound dog. Between D'Arbonne and Rocky Branch. Reward. Call NO 5-4412.
LOST 2 female setter bird dogs, 1 white, 1 black and white. Call Carl Gunn, 373-1121 Swartz.

FREE "FOUND" ADS
As PUBLIC SERVICE TO ITS readers the NEWS-STAR — WORLD publishes Found classified ads up to 20 words for three days FREE if you find lost pets, keys, etc., call FA 2-5161 and place a "Found" ad without cost to you. NOTE: This offer DOES NOT apply to Lost ADS."

AUTOMOTIVE

(9)—Franchised Dealers

TWIN CITY PONTIAC
Authorized Pontiac-Tempest Dealer
1009 Louisville Ave. FA 5-4452
LEE EDWARDS, INC
Your Authorized Volkswagen Dealer
Authorized Sales & Service
2218 Louisville Ave. FA 5-4683
OVERDRIVES
For All Model Jeeps
HATTEN MOTORS
709 N. 2nd, Monroe FA 2-4436

(10)—Automobiles for Sale

'56 FORD V-8 Straight Shift. Real Sharp ONLY $695
CRESCENT AUTO SALES LOT NO. 2
North 2nd and Olive Ph. 325-8422
'62 IMPALA 4 Dr. Power, Air $2395
'60 T-Bird. Nice $2150
'56 LARK Hardtop. Real nice $ 895
'55 DIAT 1125. Like new $ 595
'55 OLDS. 4 Dr. $ 695
'59 OLDS. 4 Dr. Power $1295
'60 IMPALA Hardtop. Power $1550
'54 CHEVROLET 4 Dr. A cyl. $ 250
'59 FORD A cyl. Standard Shift $ 850
'57 CHEVROLET 4 Dr. Power $ 850
FLEBACK MOTOR CO.
2201 N. 7th W.M. FA 3-3307
'62 SCOUT
4 WHEEL Drive, Big Winch, Hubs, Rad. io, Heater, 12,000 miles, PRICED TO SELL
$2495
FRIDAY'S
CLEAN USED CARS
501 Washington FA 5-1783
'55 CHEVROLET 4-door. Drives perfect. 2 tone paint, V-8, powerglide. Exceptionally clean inside and out. $895. FA 5-8205.
1958 FORD, Real Sharp $195
FA 5-1748

CLASSIFIED DISPLAY

AUTOMOTIVE

(10) Automobiles for Sale

BETTER USED CARS
ARE OUR SPECIALTY
1949 GMC, ½ ton $145
1955 PLYMOUTH $375
1955 PONTIAC $195
1953 FORD $125
1955 CHEVROLET, ½ ton $395
1957 FORD, ½ ton pick up $125
SQUARE DEAL MOTORS
1000 Winnsboro Rd. FA 3-9677
NICE Selection Clean FORDS & CHEVROLETS. All Models All Prices.
PAILETTE'S USED CARS
417 Washington St. FA 3-5910
1959 VOLKSWAGEN Station wagon. $450
1941 Buick all original. $350. FA 2-1478 or FA 5-2684.
1957 DODGE 2 - door Hardtop. Motor completely overhauled, transmission rebuilt. Clean throughout $395.
1957 CHEVROLET 210. Nice car $495.
1957 CHEVROLET ½ ton Pick-up $495.
1957 FORD. Extra nice $495.
Hernandez Used Cars
109 Bruce St. Ph. 325-9676
'59 FORD. Real nice $495
'55 OLDSMOBILE $395
'55 NASH Rambler $ 95
(2) '53 PLYMOUTHS $ 95 ea.
'54 FORD $195
Anderson's
2318 DeSiard St. FA 3-6412
'59 FORD ½ ton pickup. Extra clean and ROAD READY $995
'61 CHEVROLET Bel Air V-8. 2-door powerglide. Radio, heater, air condition-ed. Low mileage and extra clean $1795
'53 CHEVROLET 2-door. Extra clean $195
Jackson Motors
USED CARS
320 North 4th St. FA 3-2294
Economical Transportation
'57 FORD 6 cyl. Standard shift. ONLY $495.
L & M MOTORS
SEE LOU CRAIG
Corner Breard and 2nd FA 5-0252
1957 CHRYSLER hardtop, clean, power and air. Assume notes $47.13. 322-0621.
'55 CHEVROLET, V8 $495. 2001 Cypress, W.M. FA 3-9833.
1956 VOLKSWAGEN. $695
FA 2-1601 9 A.M. to 5 P.M.
'61 VOLKSWAGEN
CONVERTIBLE. Radio, Heater, White side wall tires. Local one owner.
$1,395
MILLER'S
THE BEST IN USED CARS
811 Cypress, W.M. FA 3-4210
'54-'62 CHEVROLETS. No down payment. A-1 condition. $20.60 mo. FA 2-9126.
'60 RENAULT, newly overhauled. $350. FA 5-4543.
Two 1957 Chevrolets
ONE V-8, 4-Door Automatic $495
ONE 2 door, straight shift $350
Monroe Auto Sales
1201 Louisville Ave. FA 3-0196
'53 CHEVROLET pick up, good motor, tires, body. Reasonable. FA 3-7188.
1958 FORD, 6 cylinder, radio, heater, automatic. Special $795
TERRY'S
2628 DeSiard FA 3-3704
'62 MGA Mark 2. "1600". Clean, radio, heater, metallic blue. FA 3-2881.
CLEAN 1953 Olds. Sedan. $135. Lion Station. 5616 DeSiard. FA 5-2929.
1957 CARS
PRICED TO SELL
1957 OLDSMOBILE "98" 4 dr. Radio, heater, power brakes, power steering, air conditioned
1952 BUICK, 2 dr. Special hardtop, radio, automatic transmission
1957 DODGE, 2 door, Coronet, radio, heater, automatic transmission. Your choice $450. FA 2-7024.
1960 PONTIAC Starchief. Factory air, all power, good tires, clean. $1650 cash or terms can be arranged. FA 3-6494. 8 a.m. to 4 p.m. weekdays. FA 5-4744 after 5 p.m. weekdays, any time weekends.
1953 CHEVROLET. Power glide. $25 down. And $15 mo.
KEELY'S USED CARS
Corner N. 4th and Louisville Ph. 325-6810
'53 FORD Station Wagon . $145
'53 CHEVROLET $145
'53 CADILLAC $195
'56 FORD $345
Standard Motors
100 Louisville Ave. FA 5-5322
1958 CHEVROLET V-8, automatic. Clean throughout. $695. FA 2-2548.
CLEANEST '53 Chevrolet power glide in town. Radio, heater. $365. FA 3-8796.
'57 CHEVROLET, V8 Straight Stick, 4-Dr. Clean. 2001 Cypress, W.M. FA 3-3833.
1951 MERCURY, excellent tires, new brakes. $125. FA 2-9023.
1954 FORD, radio, heater, overdrive, new tires. FA 5-1748.
SELLING YOUR CAR?
SEE US FOR
BEST PRICE!
Griffin-Loftin
T. G. Kincaid—Mgr.
N. 2nd & Louisville Ave. FA 3-8162
1960 VOLKSWAGEN Panel. Extra Clean. FA 2-7051.
BY OWNER: '57 FORD. 2-Dr. 8 cylinder. Radio, Heater. Phone FA 5-1919 after 5 p.m.
1959 SIMCA deluxe, 2 dr. Hardtop, 4 forward shift. Leather interior. $595.
KELLY'S USED CARS
Corner N. 6th and Louisville Ph. 325-6810
'55 CHEVROLET, 4-Dr. $345
STUDEBAKER
N. 4th and Washington FA 5-4695
1961 VOLKSWAGEN, $1295. 1956 Jeep, loaded. $1095. FA 5-1898.
1952 PLYMOUTH, 4 door. $200. Ph. 644-2980 Calhoun, La.
1958 CHEVROLET, black finish. Standard shift, 6 cyl. Real nice. $100 down and $38.50 mo.
CADILLAC, 4 - Door, good tires, radio, heater, extra clean. Only $495. Brennan Utilities.
BY INDIVIDUAL: Beautiful '56 Chevrolet, 4-dr. Bel Air. 6 Cylinder, power glide, radio, heater. Extra nice. Only $595. Owner will help to finance. FA 3-4401.
BY OWNER, 1961 Ford, 4 dr. sedan. Radio, heater, power brakes and steering, automatic transmission. Real clean. FA 2-1372 after 5 p.m.
USED CARS AND TRUCKS
E. J. Davidson's Used Cars
604 Cypress, W. M. 323-3560
1962 MONZA Sports Sedan, 4,000 actual miles, one owner. Call FA 5-0174.
We Finance Our Own Cars
Small Down Payment — 24 Mo. to Pay
COME SEE US!
CENTRAL AUTO SALES
1919 Cypress St. W.M. Ph. 323-4943
1960 RAMBLER 4-door, radio, heater, air - conditioned, new tires, $950. Can be seen at 1408 Cypress, W. M.

CLASSIFIED DISPLAY

WE GOT 'EM
1963
OLDSMOBILES
--No Waiting--
-Good Selection-
VAN-TROW
1204 LOUISVILLE OPEN TILL 8 P.M. FA 3-9578

AUTOMOTIVE

(10)—Automobiles for Sale

1955 FORD Station Wagon. New engine, transmission and tires. $450. FA 2-4140.
1961 Ford Fairlane "500"
V-8. 2-door. Radio, heater. Real nice. Only $1095. FA 5-6930.
1957 OLDSMOBILE "88", radio heater, power steering, power brakes. $495. FA 5-1697.

(11)—Trucks for Sale

1958 1 TON HOUSE trailer truck. Like new. $950. FA 5-1892.
F 800 FORD REAR ENDS, TRANSMISSION, WHEELS.
USED TRUCK PARTS
CONSOLIDATED AUTO PARTS
White's Ferry Rd. FA 5-1948
1953 CHEVORLET 1-ton. Dual wheels, extra good rubber, 9-foot insulated van body. Practically new G.M.C. engine
ADAIR G.M.C.
3103 Louisville Ave. FA 3-4432
1949 CHEVROLET ½ ton pick-up, motor overhauled. $150. FA 3-1659
PERSONAL, 1952 Chevrolet ½ ton pick up. Extra clean, good condition. $375. FA 2-9778
1952 CHEVROLET pick up. Radio, heater. Clean. FA 2-4660.
TRUCK BARGAINS
(2) 1960 FORDS
6-CYLINDER, ½ ton pickup $750. EACH
(1) 1960 FORD
V-8, ½ ton pickup $950.
(1) 1961 VOLKSWAGEN
PANEL, 15,000 actual miles. Like new inside and out $1200.
CALL FA 5-6851
1960 VOLKSWAGEN Panel. FA 2-0371
PRIVATE owned 1957 CHEVROLET ½ ton Pick-up. $450. FA 2-3912.
DODGE, 4 wheel drive pick up, power winch. $295. FA 5-1748.
'56 FORD ½ ton pickup. Good body, runs good $275. FA 2-2853.

(12)—Trailers—Mobile Homes

40 FT. LONG, 8 ft. wide trailer. Complete with washer. FA 2-7762.
ONE LOW BOY will carry approximately 40,000 lbs., $1800.
ANTLEY BLDG. INC.
FA 2-7877 Nights, FA 5-5487
1956 VICTOR 8x42, 2 bedroom, washer. Clean. PA 6-4518 Rocky Branch.
47x8 RANCHERO, 3 bedrooms, 2 air conditioners, exc. condition. 5204 DeSiard
WANTED TO BUY
USED Trailer home. Must be good for cash. FA 5-6180
SELL or swap for anything of value, 2-wheel trailer, $85. FA 3-9423.
QUALITY NEW & USED TRAILERS
COBB TRAILER SALES
4916 Cypress St., W. Monroe, FA 2-1203
FLASH!
NEW PRICE
SLASH!
Save From $100 To $1750
On Purchase of
New Or Used Trailers
If You Want A REAL BARGAIN
Stop by
JERRY'S MOBILE HOMES
3711 Louisville Ave. FA 5-8162

(13) Accessories, Tires, Parts

MIRRORS, belong in any room to grace a cottage or mansion. Easiest terms. See DANNY FRANIOM GLASS CO. 707 Trenton St. W.M. FA 3-1374.
SEAT Covers, Tailored - clear plastic. All model cars. Values to $24.95. Cash and carry. $9.95. ECONOMY AUTO SUPPLY, 116 Trenton, W.M. 325-0462
CRUSE LION SERVICE
Lub. Job, SPECIAL $1.00
1518 Cypress St. W. M. FA 5-4613
DIRECT phone circuit to Major cities, Okla., La., Texas, Miss. We install motors, transmission. Mechanic on duty. A-1 Auto Parts, Winns, Rd. 325-8229
COMPLETE line parts for all make cars, and trucks. Motors, transmission, radios, etc.
NICHOLS WRECKING CO.
Hwy. 80 East 2 miles Ph. 323-0351
USED TIRES, $3.00 UP
RANSOM TIRE SERVICE
204 Powell Ave. FA 2-9140
RECAPPING of compact tires, English Ford, Falcon, Corvair and others.
RAY'S TIRE SERVICE
1210 Cypress, W.M. 322-9443
Complete LINE Parts All Cars
RITTER'S AUTO PARTS
1919 DeSiard Dial FA 2-6377
WHETHER IT'S a grease job, oil change, battery check or complete changeover. See Ferguson at FERGUSON'S TENNECO. 1009 Winnsboro Rd. FA 5-9342.
LOOK! . . . no further for those dependable GULF PRODUCTS
LARRY'S GULF SERVICE
2nd and Texas FA 5-9128
HIGHEST prices paid on good used tires.
MONROE TIRE EXCHANGE
2008 DeSiard FA 2-1808

(14)—Auto—Truck Repairs

LUTHER'S
WHEEL ALIGNMENT SERVICE
Bent wheels straightened. $5.00 Ea.
106 Olive St. FA 2-3880
ALL type auto. repair. Guaranteed. Best Prices. HURL'S GARAGE. FA 3-0752.
A. S. Owens Wheel Align.
Complete Front-End and Brake Serv.
309 Washington St. FA 2-8721
Body work - free est. - Reasonable
Monroe Repair & Body Shop
307 Powell Ave. FA 3-1103, FA 5-1160
Automatic Transmission Specialist
BOSELY'S AUTO SERVICE
718 Jackson St. FA 2-4121
REBUILT MOTORS — GUARANTEED
No Money Down - 24 Mo. to Pay
MONTGOMERY WARD
N. 2nd & Washington FA 3-4451
ALLSTATE Factory Rebuilt Engines Installed and Financed At SEARS ROEBUCK & CO.
1501 Louisville Ave. FA 5-1441
TUNE-UPS - BRAKE SERVICE
LARRY'S AUTO SERVICE
312 North 5th St. FA 3-6547
AUTOMATIC TRANSMISSION HDQT.
PEEK'S AUTO SERVICE
1515 South Grand FA 2-5458
BAD brakes spell TROUBLE SEE
ENTRICAN BROS. GARAGE
Texas & S. 3rd St. FA 3-5441
AUTOMATIC Transmission goofing up? Bring it to experts for service - any make.
ALERT AUTO SERVICE
17th and Pine FA 2-2000, FA 5-0723

CLASSIFIED DISPLAY

AUTOMOTIVE

(14) Auto—Truck Repairs

BRAKES — TUNE-UPS — AINSWORTH'S Northside Texaco. 2221 Forsythe.
TWIN CITY
TRANSMISSION SERVICE
205 North 5th St. Ph. 325-8632
BRAKE and Front End Service. "Take your car where the EXPERTS are" GOODYEAR, W. M. FA 5-1461.
Heavy Duty Truck & Bus Service
Front u Rear Axle Correction
BROWN RADIATOR & FRAME SERVICE
3007 DeSiard Dial FA 3-1166
Wrecks A Specialty 24 hr. Service
MITCHELL BODY SHOP
705 Washington FA 5-3153

(15)—Automobile Loans

AUTO LOANS
Commercial Securities
700 North 2nd St. Dial FA 2-3136

(17)—Wanted—Automotive

Wanted to buy — Old Model Cars
C & M MOTORS
112 Powell Ave. FA 3-9423

BUSINESS DIRECTORY

(18)—Business Services

WE FILE all tax returns. Pick up and delivery service. FA 2-5351.
Complete Offset Printing Facilities
FRANKLIN PRINTERS
117 Hall, Monroe FA 2-7164
For Better Printing & Lithography See
Monroe Printing Co.
3217 Louisville Ave. FA 3-8103
Snapp's Upholstery
228 Pargoud Dr. Dial 2-1828

(19) Professional Services

WILL prepare your income tax after 4 p.m. Doyle C. Price. 901 South 4th. FA 2-6538.
INCOME Tax returns prepared
CLAUDIA (SANDY) DUNN
107 Kiroli Rd., W.M., FA 5-0793
TAX returns prepared, pick-up and delivered. Dial FA 3-4325.
TAXIDERMIST
Bobby T. Walker, Hilltop House
Hwy. 80, West — Phone FA 2-3911
SCISSORS and pinking shears sharpened. HORTMAN'S 1200 Cypress, W.M.

(21)—Appliance Repairs

VACUUM CLEANERS
SEWING MACHINES
WE FIX 'EM! HORTMAN'S
1200 Cypress, W.M. FA 3-1780
Guaranteed appliances - Parts - repairs
Robinson Appliance Serv.
1213 Orange, Monroe Ph. 322-8040
STOVE, appliances, vacuum cleaners, and Sewing Machines repaired. All work guaranteed. FA 3-6433
APPLIANCES, furnaces, and air conditioning service. For prompt service, call GUY A. TRISLER, PH. 325-4914.

(22)—Paint., Paper., Decorat.

Need A Painter?
PAINT, repairs, sheet rock, CALL FA 3-8268 or FA 2-1264.
EXPERIENCED Carpenters, Painters Painting, Papering, Odd jobs. 322-1920
REPAIRS, painting, papering, sheetrock finishing, insured. FA 2-3937, FA 2-5918
Lucite Paint, beauty without bother
Keystone Paint & Decorating
413, 415 N. 3rd St FA 2-7077
BEST FOR LESS. Painting, papering, etc. JOE WILKINS, PH. 325-0993.
LET AN EXPERT DO YOUR
Painting, Papering, Decorating
Frank Walton, 373-0742

(23) Heating, Plum., Roof

PLUMBING SUPPLIES. We Thread Pipe
HAILE'S HARDWARE
816 - 818 Jonesboro Rd. FA 2-0465

(24) Moving—Storage

LEWIS TRANSFER & STORAGE Co. Inc. Agents For American Red Ball Transit Local And Long Distance Moving
504 Olive St. Ph. 323-2502

EMPLOYMENT

27)—Help Wanted, Female

ASK ANY
AVON REPRESENTATIVE
HOW easy it is to sell Avon. Dignified rewarding work for your spare hours. Write P. O. Box 755, West Monroe or call FA 5-6885
WANTED: Carhops. Acme A&W. 201 Louisville Ave. FA 2-8334.
WANTED
2 EXPERIENCED WAITRESSES
APPLY IN PERSON
CASCIO'S
SEA FOOD TAVERN
EXPERIENCED waitress. Apply in person only. The Shades, 1116 Jackson St.
NURSE ANESTHETIST. 40 bed hospital. $450 month. Very light schedule, approx. 30 hour week. Immediate opening. Contact Administrator, Graham General Hospital, Graham, Tex.
WANTED WHITE ladies for inside work. Frank Walkers Drive-Inn. Apply in person.
WANTED, white female carhops, cocktail waitresses and waitresses. Apply in person. HOLLYWOOD RESTAURANT, 905 North 4th.

CLASSIFIED DISPLAY

MOTORS
Factory Remanufactured
Automatic Transmission
OVERHAUL . . $27.50
Plus Parts
No Money Down—
24 Mos. to Pay
Edward & Sons Garage
Open 24 Hours Per Day
2204 Louisville FA 5-4071, FA 2-4077

FINANCIAL

27)—Help Wanted, Female

CARHOPS needed. FROST TOP W. M. Call FA 5-7231
WANTED Medical Lab Technician, write 924 News-Star, stating age, qualifications, references and starting salary.
HOUSEKEEPER — NURSE to live with and care for elderly couple. Good living conditions and good pay. References required. Write P. O. Box 4087, Monroe, La.
TUPPERWARE - Earn up to $50 wk part time. No investment, car. FA 3-3288
WANTED, Lab Technician to work in doctors office. Apply 417 Wood, FA 3-9684.
WANTED 2 experienced Beauticians. FA 2-1814, W.M.
COCKTAIL WAITRESS
APPLY in person only. Julius' Cocktail Lounge, 417 DeSiard.

(28) Help Wanted, Male

SALES REPRESENTATIVE
MOORE
BUSINESS FORMS, INC.
AN ESTABLISHED sales Territory in the Monroe area offering growth, stability and a fine future.
1 Guaranteed Salary and Bonus during thorough training period.
2 Protected territory. Fringe Benefits. Well known and accepted product line.
AGE: 24-32. Married car. necessary. High School with some college background preferred. Primary qualifications are Sales aptitude with some accounting knowledge helpful.
CALL R. W. Dendy at Holiday Inn. FA 5-3845 after 10:00 a.m., Monday, February 11th or anytime Tuesday, February 12th. Evening calls or interviews acceptable.

Plant Accountant

Take full responsibility for all phases of general accounting, cost accounting, general supervision of accounting section. Duties include responsibilities for preparation of financial operating statements and analysis of operating results.

Qualifications include: College degree with major in accounting. Heavy experience in cost accounting desirable. Maximum age 40.

Salary range $9000. — $11,500

Write H. A. Hendershot,
Personnel Director
Calcasieu Paper Co.
Elizabeth, La.
Include complete resume of training, experience, etc.

A GOOD MAN IS HARD TO FIND
Because a good man can always attain moderate success on any selling job. But to reach his earning power, a good man needs a good job!
Jim Walter Corp.
Has new, all new opportunity for salesmen. World's largest builder of semi-finish homes has opening for Two men in Ouachita and surrounding parishes to work out of Monroe District Office.
Salary Plus Commission
If you would like to get in the sales field and work for a Company that offers Company benefits, such as profit sharing, group insurance, stock option plan, and other benefits contact
Jim Walter Corp.
2004 Louisville Ave., Monroe
Applications will be taken between 8 A.M. and 10 A.M.

CLASSIFIED DISPLAY

EMPLOYMENT

(28) Help Wanted, Male

WANTED: COLORED BOY FOR NEWS-STAR ROUTE NEAR DESIARD ST. CALL JERRY LINDSAY, FA 3-9597.
WANTED experienced sewing machine mechanic for location in Northeast La. area. Write Box 910 News Star World.
WANTED: Industrial electrician; top pay. Must have at least ten years experience. Write Box 919, News-Star World.

(29)—Help Wntd., Male/Fem.

WANTED
MALE Stenographer
Sugar cane cutters (in Fla.)
Snap bean pickers (in Fla.)
Strawberry pickers (in Fla.)
Tomato pickers (in Fla.)
SALESPERSON, shoes (male or female)
LEGAL Stenographer
SALESMAN, Investments
HOUSEKEEPER (live-in). Waitresses. Mechanical Engineer.
NO CHARGE TO EMPLOYEE OR EMPLOYER
LA. STATE EMPLOYMENT SERV.
1801 AUBURN AVE. MONROE, LA.
IF YOU WANT TO MAKE $1000 PER MONTH WRITE P. O. BOX 523, Monroe, LA.
HERITAGE EMPLOYMENT
JOBS OPPORTUNITIES — RESULTS
ALL INTERVIEWS CONFIDENTIAL
2400 Louisville Ave.
COLORED SALESPEOPLE, needed immediately. Call FA 5-9492.

CLASSIFIED DISPLAY

FREE
FREE
FREE
We Will Make Your First Payment On ANY Car
On Our Lot - -
BUY NOW
No Payment 'Till May
75 CARS TO SELECT FROM
Northeast Motors
N. 18th & LOUISVILLE
USED CAR LOT FA 2-4622

EMPLOYMENT

(29)—Help Wntd., Male/Fem.

PROSPECTIVE TEACHERS
INTERESTED in earning better than average income and have fun doing it? Interested in working 5 days a week? Interested in traveling to exciting places, Mexico, San Antonio, Dallas, New Orleans, Biloxi, Memphis, Hot Springs and etc?
INTERESTED in improving and learning?
IF YOU are between ages 21 and 35 with at least high school education, apply 308½ St. John between 4 P.M. and 6 p.m. Monday thru Friday.

CLASSIFIED DISPLAY

LOOK
AT OUR PRICES!
1958 FORD
Custom 300. 4-Door, fordomatic, radio, heater, whitewall tires and 6-cylinder economy. Priced at ONLY . . . $345
1960 RAMBLER
American Super. 2-Door Station Wagon. Automatic transmission, radio, heater and like new tires. The ideal 2nd. car! $695
1959 FORD
Galaxie. 2-Door hardtop. Cruisamatic, radio, heater and whitewall tires. As clean as they come! $1095
1960 LARK
V-8 Deluxe. 2-Door sedan, automatic transmission, radio, heater, whitewall tires and air-conditioned. Like new! $1195
1956 CHEVROLET
"150" 4-Door. Standard shift, radio, heater and like new tires. Specially priced at ONLY . . . $495
1958 CHEVROLET
Bel Air. V-8, 4-door turboglide, radio, heater, whitewall tires and air-conditioned. This week's BARGAIN BUY! $1095
"We Maintain Easy Terms with Bank Financing"
A Varied Selection of Many Top Quality USED CARS
STEELE MOTORS, INC.
Monroe's Highest Traders
1203 Louisville FA 3-3612

DON'T BUY JUST ANY USED CAR !
RYAN CHEVROLET *HAS THE RIGHT BUY FOR YOU...*

1962 BUICK
Skylark 2-door hardtop. Full power and air conditioning. Bucket seats. A one owner real nice car. $2595.
1960 FORD
Thunderbird. Radio, heater, automatic transmission, air conditioning. Nice car for . . . $1995.
1961 CHEVROLET
Biscayne 4-door. Radio, heater, automatic transmission, beautiful gold finish. $1695.
1961 FORD
Panel truck. Heater, standard shift. Good buy for . . . $895.
1962 MERCURY
Meteor. Radio, heater, Merc-O-Matic transmission, bucket seats, beautiful white finish with red interior. $1995.
1957 CHEVROLET
"210" V-8. Radio, heater, automatic transmission. A real clean car and only . . $995.
1954 CHEVROLET
2-door hardtop. Radio, heater, automatic transmission. Look! $195.
1959 BUICK
LaSabre 2-door hardtop. Radio, heater, automatic transmission, good tires, beautiful coral finish. $1295.
1959 OLDSMOBILE
4-door sedan. Air conditioning, radio, heater, white wall tires, automatic transmission. Beautiful turquoise finish. A real steal at . . . $1125.
1961 CHEVROLET
2-door. Automatic transmission, power steering, pretty 2-tone red and white finish. $1595.
1961 CHEVROLET
Monza coupe. Automatic transmission, radio, heater, sparkling red finish with white top. You'll like it! $1495.
NICE SELECTION
Of Ford and Chevrolet Pickup Trucks. From '57 to '62 Models. Priced to sell right and ROAD READY!
1ST in SALES ★ SERVICE ★ SINCERITY
Ryan CHEVROLET
CORVAIR · CHEVY II · TRUCKS
Two Locations to Serve You!
DOWNTOWN MONROE: N. Second at Washington Street
WEST MONROE: 102 Bridge Street
ONE TELEPHONE NUMBER FOR BOTH LOCATIONS: FA. 2-8164
OPEN DAILY: 8 A.M. to 9 P.M. Closed Sundays
SERVICE DEPT.: 7:30 A.M. to 6 P.M. SAT. to 1 P.M.

WEEK-END WINNERS
Due to the tremendous acceptance of the all New '63 OLDS . . . Our used car inventory HAS to be REDUCED!

'61 CHEVROLET Impala Sports Sedan. Equipped with V-8 engine, automatic transmission, power steering and brakes, factory air conditioning, radio, heater and white tires. Purchased locally. Name on request. 2 tone beige and white with matching interior $2288
'62 THUNDERBIRD. This car has been driven less than 11,000 miles by it's own previous owner. Equipped with all power, factory air conditioning, swing out steering wheel, automatic transmission, radio and heater. Solid white with red and white leather interior $3395
'58 CADILLAC Fleetwood Sedan. A real sharp car eqiupped with all power, factory air conditioning and numerous other Cadillac accessories. 2 tone blue and white with matching original interior. A real luxury car $1388
'61 PONTIAC Star Chief 4-door Sedan. Solid beige with matching original interior. Power steering and brakes, automatic transmission, radio, heater and factory air conditioning $2395
'60 THUNDERBIRD. Solid black with contrasting black and white leather interior. Low mileage, one owner new car trade in equipped for comfort. Power steering, brakes, factory air conditioning plus numerous other extras $1895
(2) '60 CADILLAC DeVilles. (1) white, (1) Rose mist. Both fully equipped with power and air conditioning. Both show excellent care by their previous owners. Service record and name on request. Your Pick $2995
'61 CADILLAC "62" Series 4-door Sedan. Another new car trade in that is in tip top condition throughout. A lovely gold tan with matching beige interior. Equipped in full Cadillac fashion including power and air conditioning $3295
'62 OLDSMOBILE F-85 Sport Coupe. 2 tone red and white with contrasting grey interior. Equipped with V-8 engine, scynromesh transmission, heater, defroster and white tires $1695
'62 CADILLAC "62" Series 4-door Sedan. Sold new last July. Serviced locally in our shop. Owners name on request. Must be seen to be appreciated. Equipped with all power, factory air conditioning and many, many other Cadillac accessories. $4495
OLDSMOBILE CADILLAC
VAN-TROW
1204 LOUISVILLE AVE. OPEN EVENINGS TILL 8 P.M. FA 3-9578

EMPLOYMENT

(30)—Salesman-Agents Wntd.

WANTED SALESMAN under 35. Grocery experience, car furnished. Salary and expenses. Write box 922, News-Star-World.

SALESMAN WANTED
BY A leading manufacturer of cigarettes between the ages 21-31. 2 years college preferred. To headquarter in Monroe. Complete training program. Salary plus travel expenses. Advancement in line with ability. Company car furnished. Send complete resume to Box 92, News-Star-World.

WANTED ten neat colored young men. Must have high school or college training. If qualified, could earn up to $125 per week. Contact Mr. Johnny Jones at Pierce Drug Store, 917 DeSiard St.

SALESMAN WANTED
TO TRAVEL towns in surrounding area selling advance contracts to industries and municipalities. Average contract runs $4,500 - $25,000 yearly opportunity for hard worker. Must have late model car. For interview write AMERICAN TANK AND TOWER CO., P. O. Box 941, Jenks, Missouri.

Men Wanted for Service
Write P. O. Box 4556
MONROE, LA.

WANTED — Experienced meat cutter, house salesman for expansion program and packer for established territory. Monroe and surrounding towns. Must have own car. Salary, car allowance and liberal bonus. An excellent opportunity for an aggressive man. Write Box 919, c-o News-Star-World.

Ambitious Salesman
EARNINGS commensurate with ability. Must have car. References. FA 3-6145.

WE NEED MEN
OPPORTUNITY to earn $100 per week while learning our business. Experienced men are earning $125 to $200 per week. Apply Employment Office, 1900 North 4th, Monroe, 2 p.m. to 4 p.m.

$17,000 PLUS. NEW CAR AS BONUS for man over 30 in Monroe area with car for short trips to contact customers. Write E. P. Scanlon, Pres., Box 280, Fort Worth 1, Texas.

(32)—Work Wanted, Male

EXPERIENCED meat cutter desires full or part time work. FA 2-[illegible].

FINANCIAL

(33)—Business Opportunities

Financial Concern
Interest in a
cash business
Inq. Mr. Simmons
FA 2-[illegible]

Why not be your own boss and own your own business like the other successful Shell dealers are doing in this area. You have the location, we'll help you succeed. Shell is backed with the largest advertising program of any major company and is committed to spend cents in the area. The excellent location available on Hwy. 80 in Monroe and Ruston. Interested come to Kellogg-Moore Oil Company, Office 517 North 19th, Monroe, La.

$$ MAKE $$
BUSIEST DRIVE-IN RESTAURANT IN WEST MONROE
SACRIFICING due to owner leaving state. Excellent investment.
Call FA 3-[illegible] or FA 3-[illegible]

Texaco Service Station
SERVICE station available for lease. Small investment needed. Train at our expense. Call J. E. Masterson, FA 3-3199 or 325-5[illegible]

FOR LEASE
Completely Remodeled
Conoco Service Station
Located Third & Louisville
Reasonable rent, Company
Financing Available
Ph. G. Surguine, FA 3-2524
or A. Delaoch, 325-5607

SNAP-ON TOOLS CORPORATION
The leading manufacturer of tools and garage equipment has a local franchised territory available. Our line of over 5,000 items is distributed to professional users, automotive and truck shops, service stations, aircraft, farm equipment and other mechanical trades.
Earnings of from $7,000 to $15,000 may be expected while actual potential from territory is much greater for a real go-getter.
Sales materials, continued training, and assistance furnished. Modest investment required. For an interview write Area Field Manager, J. P. Brady, Snap-On Tools Corp., 9101 Diplomacy Row, Dallas 7, Texas.

DONUT SHOP, going business, making steady growth with excellent potential, near college and Eastgate Shopping Center. Priced for quick sale as owner has other interest. Ph. 323-8654.

MODERN BRICK GROCERY STORE
N. populous West Monroe. Has adjoining living quarters. Financial statement to prove $9,000 to $12,000 year income. No accounts receivable to worry with, largely cash and carry. HURRY, excellent opportunity.
UNITED REALTY
DIAL FA 5-0475
NITES: 323-1134 or 323-1593

(34) Money to Loan

Bank Type Loans — Call Tom Gordon
SALES FINANCING, INC.
119 North 2nd St. Ph. 325-0432

NEED CASH? Loans $25.00 to $300.00.
West Monroe Finance Co.
521 Trenton, W. M. FA 2-5176

STAR LOAN SERVICE
Loy W. Scarborough - Owner
245 South Grand Ph. 325-0452

National Credit Corp.
DEALERS Paper - Discounts - Factoring
205 N. 18th FA 5-6760

FARM LOANS
Through Federal Land Bank
Low interest rate, long terms
Ouachita, Morehouse, Union and Caldwell
Federal Land Bank Assn.
See A. C. Ransom, Manager
705 North 2nd Ph. FA 2-0940

Auto-Personal-Furniture Loans
GULFCO FINANCE CO.
109 Natchitoches, W.M. FA 5-4626

(42) Articles for Sale

"MAYBE SPRING IS ON ITS WAY"
Lawn and Garden Care Will Be A Must
703 N. 5th St. **KIPER'S** DIAL FA 2-4412
Your One Stop, Conveniently Located Lawn And Garden Tool Headquarters With Plenty Of Free Parking Space. We Sell Quality

FINANCIAL

(34)—Money to Loan

FULL SERVICE LOANS
- Pay Day Loans
- 30-60-90 Day Loans
- Consolidation Loans
- Semi-Term Loans

See Harry Cooper

DOMESTIC FINANCE
[illegible] FA 5-4355

HAVE CASH WILL LOAN
DIAL DENNIS FOR DOLLARS 325-2367
Quick Cash on Autos, Pickups, Furniture or Real Estate. Car payments reduced no matter whom you owe. All the Cash You Need.
Dennis Finance Co. Inc.
North end of Arkansas

SEE Leon F. Sweatt for any loan you need.
A.B.C. SYSTEM
[illegible] FA 3-7228

No Delay - Cash Quick
Loans Of A Confidential Nature
Call or Visit Us Today
THREE WAY FINANCE
[illegible] FA 2-[illegible]
Any Car Any Model Year
A. F. Aucoin
Finance Center Inc.
325-5[illegible]

SCHOOLS - INSTRUCTION

(35) Instruction Classes

APRIL for free brochure on Beauty Culture. Write only.
COBB'S BEAUTY SCHOOL
At Natchitoches W. M. La. Dial FA 2-4814

HIGH SCHOOL AT HOME
No Books. New Texts Furnished. Diploma Awarded. Low monthly payments. Free Booklet upon request.
AMERICAN SCHOOL
Box 474, Shreveport, La.

(36)—Private Instruction

ALL DEGREES of my home. English and local studies. FA 3-8[illegible]

LIVESTOCK

(39)—Dogs, Cats, Pets

AKC RABBIT Black Dachshund pups. Sire is the Lazy Senior Boy. Very warm and friendly. FA 2-[illegible]

LARGEST Kittens. Cash [illegible] after [illegible] p.m.

FOR SALE German Shepherd puppies. [illegible]

SMALL Chihuahua male, child service. Available free. FA 3-4[illegible] W. M.

ART POODLE PARLOR. Pick up, $5. 1[illegible] Kilpatrick. FA 3-[illegible]

EXCEPTIONALLY good pure black male Airedale. Age 2 months old. $[illegible]. FA [illegible]

FOR SALE 2 beautiful puppies, $5 each. FA [illegible]

Fox and red Vizsla Setters. Top Champion Blood Lines. Phone 3[illegible]

TRULY REVOLUTIONARY NEW
NEEKA P.A.
Dogs and cats need their natural protein. Speeds up natural digestion. Helps control internal parasites. Helps prevent kidney stones.
SPECIAL diet for puppies, aged dogs, animal convalescing and intestinal disorders.
HORTMAN'S PET SUPPLY
[illegible] Cypress FA [illegible]

MUST SELL — 2 Left
FREE SAMPLE Toy Poodle pups, $25 each. FA 3-[illegible] Barber.

CUTE very smart Basset Pups. PERFECT family pet, well looking. Pets, wormed, shots, 6 wks. FA 2-[illegible]

HUNTING horns, dog collars, name plates, dog food, worm pills, etc.
CAPERS LONG HORN SHOP
Hwy. 80 W. of Monroe. FA 2-8518

PUPS, Pekingese, Chihuahuas, Mixed breed. FA 3-[illegible], 1112 Tulane, W.M.

(40) Cattle, Livestock

FOR sale, Mexican burro, 4 yrs. old. Ph. Chatham CH 9-3[illegible] or write Donald DeLancy, Rt. 2, Box 189, Columbia, La.

REGISTERED polled Hereford bulls. Call Rayford Harkness, TRojan 4-2[illegible]

GOOD mule with harness and plow tools. $[illegible]. FA 3-[illegible].

NICE Pinto Pony with saddle and bridle. Broke for children and grown ups. $200. FA 5-[illegible].

MERCHANDISE

(42)—Articles for Sale

NEW and used steel and used pipe.
Twin City Scrap Materials
104 MISSISSIPPI Dial FA 3-9412

GOLF CLUBS, matched set, first flight woods and irons, 1963 Bag Boy Cart, McGregor bag. Ph. 325-5607.

TAPES, Bindings, Cushions, Throw Rugs.
CLAYTON GIBSON
N. 3rd and Pine FA 3-6094

WANTED
RELIABLE party to assume payments on house of furniture. FA 3-8184.

OUT OF PAWN
(2) STERO record players; (25) Transistor radios; (30) Guns; (4) Sewing machines; (5) Musical instruments; (5) Outboard motors. All going at LOW OUT OF PAWN prices.
HUNT & WHITAKER
110 Hall St. FA 3-2781

GARDEN SEED-ALL KINDS
GEBHARDT'S HARDWARE
5919 DeSiard 325-2803

CRESOTED FENCE POSTS
ROYAL FEED & SEED 812 DeSiard St.

55 GAL. Drums for garbage cans and boat docks. FA 2-2602.

BARRELL bar-be-que pits and play ground equipment. S. R. KIRK REPAIR SHOP. 1611 DeSiard. FA 2-2332

BUY WITH confidence, market selections, lowest prices, easiest terms, reliable service. Brennan Utilities.

BOOK SALE. 1-table books $1. each.
THE BOOKMARK
TWIN CITY SHOPPING CENTER

SEWING MACHINES
SINGER, Necchi, Pfaff. Automatic and straight stitch. Starting as low as $12.50. TERMS AVAILABLE. Hortman's 1200 Cypress, W. M. FA 3-1780.

GOOD used central heating units and cooling equipment. Good prices!
Cheeks Electric, FA 3-9424
New, used heating, cooling equipment.

ENCYCLOPEDIAS: Child Craft, Americana. I buy and sell both new and old sets. Mrs. Bernard Levi, 101 N. Grand. FA 2-8147, FA 2-2191.

POOL TABLES
REPAIR AND SUPPLIES. 322-9123

GIVE your "Valentine" Jewelry from
PARKER'S JEWELRY
108 Catalpa St FA 2-5410

MERCHANDISE

(42)—Articles for Sale

Monday is DISCOUNT DAY at Brennan Utilities. In addition to Brennan's usual discounts, thousands of dollars in other discounts are being added across the board. Not really crazy, we're just crazy for business.

Contracting, Repairs, Remodeling
BRUCE PLUMBING CO.
"We Do PLUMB Good"
1805 Trenton St. W.M. FA 2-5005

4 WHITE walls, any size, new treads, $49.49 plus tax and old tires. Tubeless or tube type.
FIRESTONE STORE
W. 3rd & Washington FA 2-7196

SILVERTONE Stereo tape recorder mono record 4 separate tracks. Tenor and 5 string banjo. FA 5-2266

WATCH, Clock and Jewelry Repairs
BILL'S JEWELRY
McGuire Shopping Center FA 3-4022

WHITE SHELLS for driveways, etc. Immediate del. FA 2-0979; FA 2-6662

TACCO-SALES
Drycleaning — Laundry Equipment
Phone FA 5-6294

3 HAIR Dryers and chairs, good condition. $50 each, cash. FA 5-6720

Modern Floor & Decorating
Gives you more for your money on Linoleum, Carpet or Tile
Call John Bonar 323-6505

SWIMMING POOLS
16x32 COMPLETE, with filter, white stone coping and maintenance equipment. Free estimates. Call FA 5-7990

NEW 19 INCH TV complete with match ing stand $159.95 GOODYEAR, W. W. FA 2-[illegible]

Blair Refrigeration $[illegible]

Southern Metal Craft
Cypress on Hwy. 80, W.M. FA 3-3689

USED
REFRIGERATORS
STOVES
FURNITURE
STAR
Hardware & Furniture
[illegible] DeSiard FA 3-[illegible]

USED [illegible] at 5:30. Furniture, TV's Salvage Shop, 120 Jewel, W.M.

FINEST QUALITY - FASTEST SERVICE
Color & Black & White Photo Finishing
GRIFFIN STUDIO AND CAMERA CENTER
[illegible] FA 2-[illegible]

REPPOND IRON WORKS
PAY CASH AND SAVE
8 FT. oak and grape columns. Single, $[illegible], double $18.95. We also make them shorter or longer. Hand rails to match.
[illegible] FA 2-6092

A-1 QUALITY FENCE
CHAIN link fence, awnings, carports, clothes line poles. Free est. FA 3-2656.

TENTS & TARPAULINS
THE LIEBER CO.
300 13th St. Dial FA 3-6639

ROACHES?
call Monroe Exterminating
FA 2-0931

SINGER CONSOLE. Makes button holes and zig zags with attachments. Take over 7 payments of $8.05 mo. Call HORTMAN'S. FA 2-1480.

SAVINGS AT GREAT REDUCTIONS
SALE continues — Close out on all '62 Admiral TV SETS. Nothing Down. COLLEGETOWN FURNITURE & APPLIANCE, 3210 DeSiard. Ph. 325-9691

2 Tall Radio
Broadcasting Towers
(Antennas and tuning equipment)
Dial FA 3-[illegible]

SOL'S PIPE YARD
ALL SIZES USED PIPE
And Used Construction Steel
Free delivery within 100 miles
Airport Rd. Selman Field. FA 5-5929

RED Mattress $10. Bicycle, 26 inch, good cond. $15. 810 Wheeler, W. M.

BARGAIN. T. V. set, 17" Motorola table model. FA 5-0451

PROJECTOR, 500 watt, 4-2x2 slide magazines. Like new. $25. FA 5-8704.

Merle Norman Cosmetics
Cosmetics and Gifts $1 and up
Twin City Shopping Center

WORLD BOOK ENCY.
And Childcraft
Write or Call G. E. Boggs
Box 2764 Monroe FA 3-6365

(43)—Articles for Rent

INVALID NEEDS. Hospital beds, wheel chairs, walkers, commode chairs, etc.
BARKER'S RENT-ALLS
606 Louisville, ample parking. FA 5-1491

RENT, blow torches, pipe dies and cutters. Also Sewerage rods.
ACE HARDWARE RENT-ALLS
211 Winnsboro Rd., City FA 3-4242

FOR RENT
FLOOR SANDERS, Polishers and Edgers. Power Tools and House Jacks. Hospital Beds. Wheel Chairs.
Pipe Cut & Threaded
New York Hdwe. & Furn.
625 DeSiard St. Dial FA 2-4494

CUT ICE BILLS IN HALF
RENT A FRIGIDAIRE ICE MAKER
TRENTON APPLIANCE
306 Trenton, W. M. FA 3-7725

(44)—Household Items

FREE ESTIMATES
Made in the home for repairs on Television sets, Refrigerators, Freezers and Washers.
MASSEY'S SERVICE CENTER
801 Jackson St FA 3-6616

T. A. G.
Tested-Approved-Guaranteed
LIKE new Frigidaire automatic washer, $88. Good 17 inch portable TV, $78. Clean used refrigerators, $48. Frigidaire electric dryer, $78.

DANIEL APPLIANCE
And Maple Shop
Authorized Frigidaire Sales & Service
209 Louisville Ave. FA 2-4649, FA 5-4455

REPOSSESSED (Like new and New) Refrigerator and Range (with 1 year free service) New Dinette Suite — New Bedroom Suite, Mattresses and springs. New couch — Chair — 2 End Tables — coffee table — 2 lovely Lamps. NO DOWN PAYMENT. Take up notes. DISCOUNT HARDWARE & FURNITURE
504 DeSiard FA 3-4416.

E-X-T-R-A

4
ROOM
OUTFIT
Includes
Stove and
Refrigerator
NO MONEY DOWN
$2.50 per week.

3
ROOM
OUTFIT
$96.50
We have what
we advertise.
We deliver in or
out of town.

HOUSE OF BARGAINS
907 Cypress, W.M. FA 3-6433

MERCHANDISE

(44)—Household Items

FOR SALE At Kenmore gas range with griddle, broiler, glass oven. Very nice for $50. Also dining room table, $10. Can be seen at 310 4th, Mrs. Williams.

New 20 Pound Dryer
SPECIAL . . $99.99
Your Credit Is Always Good At
Gibson's Major Appliances
2404 Cypress W. M. FA 2-1602

New Automatic Washer
ONLY $10 MONTH
New Philco 21" Console
COLOR T.V.
Reg. $695 SPECIAL $495
LOW, LOW Budget Terms
FA 5-7450

ONE large dinette suite. Like new, $60. One large gas range, good condition. Call FA 3-[illegible]

2 Piece Living Room Suite
Only $49.00 Terms Too!
TOM PETERS DISCOUNT CO.
2 Big Locations
2402 Cypress, W.M. FA 3-5819
2210 N. 7th, W.M. FA 3-0417

Bryants Furniture & Appliance
2509 Lee Ave.
SPECIAL
COMPLETE house of furniture, $249.95. FA 3-8494 days, Nights FA 3-4077, FA 5-6722.
We have what we advertise.

FOR SALE or swap, 1961 Norge wringer type washer. Will swap for thin line portable television. Can be seen at 310 4th, Mrs. Williams.

BLONDE youth bed, wet proof mattress, 2 sheets, $20. FA 5-6226.

SMALL APT. range and refrigerator. Ideal for camp. FA 2-8442.

GOOD USED TV, fully guaranteed, $5 down, $1.25 weekly.
B. F. GOODRICH
900 Louisville Ave FA 2-0186

SALE
SPECIAL CASH & CARRY DISCOUNTS UNTIL MARCH 15th
ON BOTH NEW & USED
COOPER FURNITURE CO.
504 Natchitoches, W.M. FA 2-5950

ALMOST NEW G.E. portable TV, $74.95. One used G.E. refrigerator, new until $149.95. Repossessed G.E. refrigerator combination, only 2 mos. old, reg. $329, now $249.95 new warranty, $12 mo.
GOODYEAR
Service Store
1514 Louisville Ave FA 2-1435

KELVINATOR electric range, good condition, $35. FA 2-6574.

3
ROOM
OUTFIT
All Brand New
FURNITURE!
- LIVING ROOM COMPLETE
- BEDROOM COMPLETE
- DINETTE

$188.00
NO MONEY DOWN!
VALUE MART
209 No. 4th

WE HAVE A LARGE SELECTION OF beds, single or double, all brand new but slightly scuffed. Selling them out at our cost. They're real bargains. Brennan Utilities.

GENERAL ELECTRIC STOVE. Like new. FA 5-8590.

SPECIAL—TV's $10 and $15, as is! Gas dryers, $39.95 up. Dishwasher, $49. Washers, $59.95 up, freezers $59.95 up. Electric ranges, $69.95 up, refrigerators, $59.95 up.
APPLIANCE CENTER
1020 N. 4th Ample Parking. FA 3-4427

Good used Refrigerators and Ranges
Complete Line of Pipe Fittings
Day's Hdw. & Appliance
8015 DeSiard St. FA 3-0950

SMALL chest freezer, $45. Refrigerator with large freezer, $39.95. Automatic washer, $39.95. Apt. range, like new, $35. Tappan range, $39.95. Wringer washer, $25. We specialize in automatic washer and stove repair. YOUNG'S, 902 Natchitoches, W.M. FA 2-9325.

Custom Mattress and upholstery Serv.
Walker Mattress Co.
605 Jonesboro Rd., W.M. FA 5-6329

(1) Modern Red Plastic Chair
FA 3-5562

G. E. double oven range. Like new, all extras. $200. FA 2-1680 after 5 p.m.

Kelly Plumbing Co.
Plumbing-Heating Air conditioning.
Water Heaters and Repairs. FA 2-5116

AIR CONDITIONING, HEATING AND PLUMBING CONTRACTORS
POGUE ATKINS
300 Stanley Ave. FA 3-1394

POSTON MATTRESS CO.
D. O. McDaniel, Salesman
Out of town service.
P. O. Box 1046, Monroe FA 5-8865

CLEARANCE on Coffee Tables and End Tables. AS LOW AS $7.50 EACH.
21 INCH Westinghouse or Dumont Console TV $59.95
GOOD USED GAS RANGES $39.95
COMBINATION washer and dryer. Excellent condition. Guaranteed $139.95
AUTOMATIC Dryer. Good condition $79.95
MAYTAG Automatic Washer. A-1 Condition $89.95

WARREN
204 Trenton, W.M.
FA 5-4301
COMPLETE SALES AND SERVICE ON ALL
PHILCO - BENDIX APPLIANCES

MERCHANDISE

(44)—Household Items

GUARANTEED used appliances. Nothing down, $2 wk. Your credit is good with us. COLLEGETOWN FURNITURE & APPLIANCE, 3210 DeSiard. 325-9493.

UPHOLSTERY FABRIC REDUCED
MATERIALS HALF PRICE
Mattress Renovating, Furniture Repaired
Upholstering and Refinishing.
Free Estimates — Work Guaranteed.
Crawford Mattress Factory
Farmerville, Rd., W.M. 364-2542

REPOSSESSED house full furniture. Like new. Nothing down. Take up notes of only $26.04
COLLEGETOWN FUR. & APPLIANCE
3210 DeSiard, City Ph. 325-9691

(45) Bargain Counter

2 LINES 1 WEEK $1.75
No Rebate
on Bargain Counter Ads
NON-COMMERCIAL ONLY
Total Value of Items
Not to Exceed $15.00

(46)—Musical Merchandise

ASSUME PAYMENT on small Steinway Piano. Write Credit Dept. P. O. Box 987, W.M. La. Will deliver. No cash down, at no extra charge.

ALTO SAXOPHONE — USED. KING ZEPHYR. Trade in — Good condition — Gold Lacquer. $145. DEW MUSIC CO., INC. 339 DeSiard. Phone FA 2-8127

PIANOS
You won't beat our prices anywhere. Easiest terms ever.
HOUSE OF BARGAINS
907 Cypress, W.M. FA 3-6433

SPINET piano. Almost new. Beautiful ebony finish. $400. FA 5-1279.

PLAY CUPID'
Capture Her Heart
With a Sentimental Gift
THE MAGNIFICENT
MAGNAVOX
Phonograph
DEW MUSIC CO.
339 DeSiard FA 2-8127

PIANO
BUY OF THE YEAR
One Lovely new
BALDWIN SPINET
Ten year guarantee
Original price $1145
Special this week $845
$10.00 down — 36 mos. to Pay
ROARK BROS.
"Northeast La.'s Oldest and Largest Music Store"
203 Jackson St. FA 2-2300

USED SPINET PIANO. Excellent condition. FA 3-6347 after 5 weekdays.

Give The Perfect
Lasting Valentine Gift
GIVE A RECORD
From
DEW MUSIC CO.
339 DeSiard FA 2-8127

RENTAL-PURCHASE PLAN
100 N.E.W. Spinet Pianos
$7.50 Up Mo.
PAUL HEWITT'S MUSIC CO.
1312 Louisville Ave. FA 5-3131
Plenty of free storeside parking.

KINSMAN ELECTRONIC ORGANS
NEW & USED PIANOS
TUNING & REPAIRING
Easy Terms — No Carrying Charges
MARINE PIANO HOUSE
3210 Dick Taylor FA 3-2622

CUSTOM STEREO COMPONENTS
All Major Lines. Call FA 5-8287
GEO. BABER'S, INC.

Band - Orchestra Instruments
Conn - Selmer
PIANOS & ORGANS
Kimball - Winter
DEW MUSIC CO.
339 DeSiard FA 2-8127

(47) Television

25 FT. ANTENNA installed, only $19.95. HENSLEY'S TV SERVICE
209 No. 4th, FA 3-2800, nites FA 3-7067

INTERCOMS INSTALLED
HENSLEY'S TV
N. 4th, Monroe. FA 3-2800, Nites FA 3-7067

See COLOR T.V. Demonstrated At
Compton T.V., Inc.
Reconditioned T.V. Sets, $49.50 Up
WE SERVICE ALL MAKES
2718 N. 7th St. W.M. Ph. 323-8535

21" GLASS PICTURE TUBE
ONLY $29.95
With 1 Full Year Warranty
Equipped with 2-way Radio
HOME APPLIANCE & TV
2316 South Grand Dial FA 5-1625

(48) Business & Office Equip.

NEW & USED
Cafe-Store-Equipment
Hancock-Martin
611 N. 8th FA 5-1474

TYPEWRITER REPAIRS
Free Pick Up Delivery
Standard Office Supply Co.
125 St. John FA 3-3438

(49)—Sporting Goods

FISHERMEN, BUY YOUR
New 1963 Johnson
From THE WORLD'S LARGEST JOHNSON DEALER who provides the BEST outboard Service in the Area.
NOW — 2-full years warranty on parts and labor on ALL '63 Johnsons.
SEA-HORSES have highest resale and trade-in value in the Monroe Market. Let us make you a top offer now for your old motor in trade.
HOWARD GRIFFIN
712 South Grand Ph. 325-9652
16 GAUGE Browning automatic, like new. 2½ year old Pointer bird dog. Both $125. FA 5-5386.

MERCHANDISE

(50) Boats & Accessories

LICENSED PAWN BROKER
COOK & PREDDY
426 DeSiard FA 2-5848

We Sell ONLY the Best
And Save You Money Too!
Complete Line Sporting Goods
GENE'S SPORTING GOODS
"IN THE HOWARD GRIFFIN BUILDING"
712 South Grand FA 3-2834

(50)—Boats & Accessories

12 FT. Memphis Belle fishing boat, 7½ horse power Alwater Scott motor. Both for $125. FA 2-1084.

WE ARE HEADQUARTERS
For boat trailer tires — All sizes
SAGER GENERAL TIRE
N. 4th and Pine St. FA 5-2559

DON'T BUY
Your fishing boat until you've seen the sensational
LAP-STRAKE ALUMINUM
"KINGFISHER"
The Boat that outclasses ANYTHING on the market ... at an unbelievable Low Price
12' Model only — $169.50
Built by the makers of Famous DURA-CRAFT Boats.
See them NOW at
HOWARD GRIFFIN
200 Block South Grand
Ph. 325-9652

12 FT. ALUMINUM BOATS, $115. Nothing down. Highest trade ins. Evinrude and Mercury Sales and Service.
Brewster Marine Service
3111 Broad St. FA 3-8357
Between Louisville Ave. and Sterlington Road

BOAT REPAIRING
FIBERGLASS SUPPLIES
SAWYER PLASTICS
505 Coleman, W.M. FA 3-4014

17 FT. Falcan Boat with canvas top, 50 H. P. Johnson motor. Will sacrifice now! See at Siesta Boat Dock, 5001 DeSiard St.

(51) Water Wells

FEAZEL WELL SERVICE
FEATURING WATER WELLS
Highway 80, W.M. Ph. 396-2461

FAIRBANKS MORSE PUMPS
E. R. KIPER HARDWARE
703 N. 5th St. Dial FA 2-4412

DIXIE WELL SERVICE
Water Wells Drilled & Repaired
GUARANTEED, FA 3-6247

RAY'S WELL SERVICE
WATER wells drilled, pump serv. Guaranteed insured. FA 2-1322, FA 3-5873.

(52)—Build. Mtrls.—Services

Sanders Building Mart
QUALITY BUILDING MATERIALS
DISCOUNT TO EVERYONE!
Old Natchitoches Rd. W.M. FA 2-1444

(53)—Machinery & Tools

CHAIN SAWS
Sales and Service
On Pioneer Saws
Long Trade For Your Old Saw
TERMS
HOWARD GRIFFIN, INC.
[illegible] South Grand FA 5-5462

HOMELITE
CHAIN SAWS - PUMPS - GENERATORS
Martin's Engine Service
202 Trenton, W.M. FA 2-2547

(54)—Farm Equip. & Supplies

John Deere A tractor and equipment. FA 2-4201

FARMER'S SPECIAL
[illegible]
$55

All 14 Inch Black Recap, exchange, above prices plus fed. excise tax installed.
B. F. GOODRICH
900 Louisville Ave FA 2-0186

TILLER HEADQUARTERS
This Area's ONLY complete stock of ROTO-TILLERS.
Priced from
$99.50 to $1200
Backed by the BEST Parts and Service Facilities available.
HOWARD GRIFFIN
200 Block South Grand
Ph. 325-9652

HARDWARE
CREOSOTED POST
FENCE WIRE
TYNER-PETRUS
411 Trenton St., W.M.
Phone 2-4474

(55) Farm & Dairy Products

FOR SALE — GRASS HAY
FA 3-4101.

(56)—Seeds, Plants, Supplies

Dirt and pit run gravel
W. W. "BOB" McDANELL
West Monroe, La. Call 396-2262.

PLANT Now! Pecan, fruit, flower and shade trees. Select rose bushes.
W & W NURSERY & FLOWER SHOP
1401 Louisville Ave. FA 5-7811

CLEANING yards and flower beds. Also rotted saw dust. FA 3-0727.

ROSE BUSHES
Best Quality and Varieties
LANE WILSON SEED CO.
113 N. Grand Free Parking, FA 3-8680

PLANT NOW! Onion and Cabbage plants. CARTERS FEED AND SEED W. M.

TREE TRIMMING AND FERTILIZING ALSO MULCH FOR SALE. FA 2-2045

SAND, fill dirt, road gravel. Delivery. GROVER EDWARDS, FA 5-7463.

FLOWER DIRT, fill dirt, pit run gravel, J. B. Salley, FA 3-4866.

GOOD top soil, fill dirt, pit run gravel. J. B. Smith 373-0651. FA 2-9817.

SANDY loam top soil, drive-way gravel, fill dirt, L. H. HEMPHILL, FA 5-7301.

(57) Good Things to Eat

SHORT ORDERS—PLATE LUNCHES
RAY'S GRILL
3608 DeSiard Near College

SHIPLEY DONUTS THEY HAVE THAT EXTRA SOMETHING. Famous for quality. (No animal Fat) Now located at 717 NORTH 6th, Monroe.

QUAILS raised on wire. $12.00 doz. FA 2-3931 or FA 3-1142.

HOT PLATE lunches, 75 cents. DOT'S DRIVE IN. Open 5 A.M. to 11 P.M.

(60)—Wanted to Buy

WE PAY TOP PRICES FOR USED APPLIANCES AND FURNITURE. DISCOUNT HARDWARE, FA 3-4416.

WE PAY TOP PRICES FOR GOOD USED FURNITURE & APPLIANCES
EXCHANGE
Hardware & Furniture
105 North 6th FA 2-3866

WOULD buy used bench saw. Must be reasonably priced. FA 2-2117.

WANTED to buy (1) or (2) used desks, used typewriter. Reasonable. FA 3-6846.

WANTED TO BUY
All Types Used Furniture
HIGHEST PRICES PAID
FOLDS & STONE
Furniture Co., Inc.
325 Trenton, W.M. FA 2-4552

We Buy Furniture & Appliances
GLOBE FURNITURE CO.
1619 DeSiard St. Dial FA 2-6290

WANTED TO BUY
PIANOS of all description. Highest prices paid. FA 2-5700.

We Will buy or trade for used furniture.
New York Hdwe. & Furn.
625 DeSiard St. Dial FA 2-4494

REAL ESTATE FOR RENT

(61)—Furnished Apartments

4 ROOM Apt. Adults. $60 mo. or $16 wk. Bills pd. FA 2-6505, FA 3-2523.

1000 NORTH 5th, 2 bedroom apt. $60 mo.; bills paid. FA 5-5467, FA 5-7890.

NORTHSIDE, 1 bedroom garage apt. Floor furnace. Couple. FA 3-7193.

SOUTHSIDE, 3 rooms, nicely furnished. Newly decorated. FA 3-3449.

2 ROOM apt. Bills pd. Adults. 908 Brown W.M. FA 3-5507.

NEAR Louisville, 2 bedrooms, upstairs, water pd. Adults. $45. FA 3-5279.

CAROL ANN APTS.
FA 2-4233 after 3:30 p.m.

FURNISHED 2 room Apt. 2900 South Grand. FA 3-0949

1904 SO. Grand 2 rooms, bath, bills paid. $12 wk, $40 mo. FA 5-7069, FA 3-9943.

3 ROOMS, private bath. 205 Miller St. W.M. Call FA 3-3486

NICE efficiency, southside, bills paid, $14 wk, $50 mo. FA 5-7069, FA 3-9943.

$8 AND $10 a Wk. 1 and 2 room apts. Bills paid. 210 Miro. Ask for Harry. FA 3-7335.

DOWNTOWN efficiency apts. and rooms, maid and linen service, bills paid. Reasonable rates. TOWNHOUSE, 228 So. Grand. FA 5-0475 or FA 3-9247.

1 Bedroom
Efficiency Apt. Vented heat air-conditioned. $45.00 mo.
Tel. 2-6439 after 5 P.M. before 8 A.M.

NORTHSIDE
FA 2-4459 or FA 2-4574

308 ADAMS, 1 room apt. Bills pd. $28 mo. FA 3-5079.

316 MORRIS. Large 4 room duplex. Wash or plumbed, nicely furnished. FA 2-5094.

CLEAN, 2 rooms, bath. Bills pd. Adults, reasonable. 211 Linderman, W.M.

3 ROOMS, downstairs brick apt. Garage. Adults only. 200 So. 2nd.

NEAR COLLEGE, 2 rooms, bath. 409½ Cole. FA 2-6618 or FA 2-4253.

2 ROOM upstairs apt. Bills pd. $40. 1012 Jackson. FA 5-5306, FA 5-5902.

NORTHSIDE, 4 rooms, bath, in fourplex. Adults. FA 3-0496.

214 OUACHITA $16. 207 Louise Anne $12.50, bills paid. Mrs. Davies FA 3-8805.

4 ROOM APT. CLOSE IN. BILLS PAID. COUPLE ONLY. FA 3-4874.

DUPLEX, 4 rooms and bath. Close, completely private, plumbed for washer. Cleaned. 1413 South 3rd. Monroe, La.

900 S. 2nd. 4 Rooms, Bath. Screen Porch. Quiet, private. Conveniently located. 1 or 2 adults. FA 2-6810.

2902 DeSIARD — Nicely furnished 2 bedroom apt. FA 2-5242.

207 WIRO. 3 room apt. Private bath. Bills paid. FA 2-6658.

EFFICIENCY apt. 1900 Railroad Ave. FA 3-5852.

COLLEGE AREA — 2 and 3 room apts. Bills paid. FA [illegible].

NORTHSIDE. Attractive furnished apt. Private entrance, garage. Utilities pd. Limited rate. FA 4[illegible].

WINFIELD'S most modern one and two bath panelled apts. with tile shower. $67, $72. FA 2-6494, FA 2-8[illegible].

NEWLY decorated and furnished. Adult only. 218 S. Riverfront, W.M. FA 2-8612.

TWO ROOM APTS. with telephones. Bills paid. $20 week. FA 3-1[illegible].

1214 CYPRESS, W.M. 2 rooms, kitchen, bath. Couple only. Water, gas and $25 a mo.

LARGE LIVING room, bedroom, kitchen and bath. Bills paid. FA 2-[illegible]. Only $[illegible] mo. $60 dep. FA 3-7[illegible].

4 ROOM APT. but bath, also 1 and 2 room, close in. FA 2-5642, FA 5-[illegible].

COLLEGE area. Private bath and entrance. Bills paid. FA 5-9[illegible].

817 JACKSON, 4 rooms, upstairs. Couple. Bills pd. $52.50. FA 3-4481.

1014 CYPRESS, W.M. 2 and 3 room. Efficiency Apt. Nice furniture. Bills Paid. FA 3-[illegible].

SMALL cottage, accept child. 2709 So. Grand. Dial FA 3-2[illegible].

RENTALS AND PROPERTY MANAGEMENT
FA 2-[illegible]

LARGE clean 3 room efficiency apt. Private bath. Bills paid. $4[illegible] mo. Couple preferred. Behind 2 Rms. 114 South 5th.

(62)—Unfurnished Apartments

407 NORTH 5th, W.M. Private 4 rooms and bath. FA 2-[illegible].

415 SOUTH 5th, W.M. 3 Rooms, private bath. $45. FA 3-2[illegible].

COLLEGE AREA — Two bedroom duplex. Stove and refrigerator furnished. Very clean. $65 Monthly. Dial FA 2-9414. Nights FA 5-8545.

2 BEDROOM duplex. Washer plumbed. 1214 B. So. 4th. $45 mo. FA 2-[illegible].

NEAR college. Very nice 3 bedroom unfurnished duplex. 410A Webster. FA 2-8805.

MILL ST., W.M. Duplex, 2 bedrooms, bath. $45 mo. FA 5-6331, FA 3-4078.

HOUSE AND APARTMENTS
FURNISHED AND UNFURNISHED
E. A. PORTER REALTY CO.
FA 5-3826; FA 3-6617
NEW LOCATION—301 ARKANSAS

3 ROOM duplex. Pvt. bath, water and gas paid. $47 mo. Ph. 322-4502.

DUPLEX, 4 rooms, bath, 1 bedroom. 706 Virginia St. FA 3-6408.

AVAILABLE Feb. 17

REAL ESTATE FOR RENT

(68)—Offices & Desk Room

OFFICE, between Louisville and Sterlington Rd., college area. FA 2-2722.

OFFICE SPACE
Louisville Business Center
Dial FA 3-2524

AIR CONDITIONED double office. Across from Court House. FA 5-0475.

(69)—Farms & Acreage

WOULD LIKE to rent Cultivatable land, over 50 acres per field up to 2,000 acres. Call TOMS JONES, FA 2-8875, FA 2-3457.

(72)—Wanted To Rent

WANTED TO RENT. Garage apt. FA 2-3693.

REAL ESTATE FOR SALE

(73)—Business Property

COMMERCIAL LOTS
OFF Lamy Lane. 325-8291; FA 2-7614.
Southern Steel & Erectors Co.

TRENTON, W.M. Corner of Vernon. Vacant lot 91x260 ft. Ready to build.
MONROE REAL ESTATE EXC.
Office FA 3-0795 Home FA 5-2019

150 FT. CORNER, on main Hwy., south. Store and bait business including all stock and fixtures plus 3 room and bath furnished apt. Walk-out proposition. Ph. FA 5-6331 or FA 5-8532.

COMMERCIAL. New block and steel building with 2500 sq. ft. floor space. Excellent location and ample parking area for any service business.

OFFICE FA 2-7024
S. T. WALL
BIRDIE SHEPPARD

HUDSON LANE. Northside. Corner lot 101x295 ft. depth. Ph. FA 2-6236 days; FA 2-8905 night.

405 LOUISVILLE. 3000 sq. ft. Excellent parking. FA 2-2646, FA 3-2789.

COMMERCIAL AND INVESTMENT PROPERTIES BOUGHT, SOLD, LEASED
H. L. ROSENHEIN, Realtor
803 Ouachita Bank Bldg., Ph. FA 2-8448

COMMERCIAL BUILDING, 4000 sq. ft. DeSiard St. Office space and shop. Or per lot. Already financed.

107 & 109 NORTH 4th. Large area to display 2 offices and over 5 rooms and bath living quarters.

LADIES READY TO WEAR. Store in very busy shopping center. Building, fixtures and stock. Or will sell separate.

LOTS in various sections of Monroe and West Monroe.

BETTER BUYS
REALTY CO.
FRANCES JACOLA, Realtor
FA 5-6541, FA 5-6542
FA 2-3493 AFTER 5 P.M.

(74)—Farms & Acreage

160 ACRES with valuable timber and mineral at Oakridge. Fronting on 2 roads. Very reasonable, and long, easy terms.
BEN F. GOZA, REALTOR
DIAL FA 3-5043

FOR FARMS or Farm Loans anywhere in Northeast La. Contact
PAUL TUCKER
1612 Parkview Dr. 323-7144

SMALL amount of cypress timber in Ouachita Parish. FA 2-4588.

10 ACRES
ON BAYOU DeSiard on the Northside of Loop Road. Plat of property available showing number of lots contained in 10 acre tract.
GUERRIERO
Realtor Office FA 2-6445, Home FA 2-8606

5 ACRES and modern 3 bedroom home. Natural gas, lights, telephone. Lots of large oak trees, cattle fence. 3 small barns. Highway 80 W.M.
Blanche Bourland
Realtor 501 Cypress W.M. FA 2-2545

HILL LAND
APPROXIMATELY 2½ acres $4,950. On Paul Tennyson Cut to end of block 2. Across from Cedar Crest Farms with spring branch.
EARL PETTIT
PETTIT REALTY
FA 2-4705 FA 2-0758

OFF ARKANSAS ROAD, W.M. 2 miles past Drew School. Been looking for a couple of Acres in W.M.? Lovely hillside homesites in Glenn Acres with beautiful pine, oak, etc. trees. Elec. service, city water, telephone service. Blacktopped streets. OWNER WILL FINANCE 10 PER CENT DOWN—up to 5 years to pay. Ph. FA 5-6231 days; nights FA 2-0028, 396-2614.

80 ACRES, beautiful rolling hill land, loaded with young pine timber. Pond site. Plus gas and oil potentials, you get all minerals at $100. per acre.

80 ACRES near Cadeville, La. Deep rich sandy soil, loaded with young pine timber. Gas and oil production in this area. Half minerals at $200 per acre.

310 ACRE FARM including residence, Grade A dairy barn, 4 other barns and 2 new concrete silos of 250 ton capacity, more than 15 miles of good fencing, 150 acres fenced with hog wire. Just push button to irrigate. Has half mile Beouf river frontage. 280 acres open. Deep in rich sandy soil. This place is capable of producing in access $70,000. per year gross. If you have the know how, we have the place. Near Rayville, La.

123 3-10 ACRES. Half mile Beouf river frontage. Leveled for irrigation. Rich and very productive. Considered unreasonable cheap. $165. per acre. 4½ miles of Rayville, La.

SEE THE MAN THAT KNOWS LAND
YOUR LAND MAN
ROY E. LEE
REAL ESTATE BROKER FA 3-7523

(75) Houses

BY OWNER: 3 bedrooms, large den, screened back porch, 1¼ acres of land. FA 5-2152.

LOW ASSUMPTION
BY OWNER, 3 bedroom brick, mahogany paneled den, centrally air conditioned and heated. Small down payment and assume $100 monthly payments. Ph. 325-4984 W.M.

YOUR $$$$ BUY MORE HERE
Revenue Property
Georgia St. 4 - apartment house, 3 rooms and private bath each unit. Completely furnished, completely remodeled. Upstairs panelled. All new copper plumbing, all new wiring and conduits. TOTAL PRICE ONLY $11,500. Pay only $2200 "Bucks" down and assume loan. Payments $105 monthly. Ph. FA 5-6331.

BY OWNER: College area, corner lot. Brick, 3 bedrooms, 2 baths, separate dining room, den, 4 tons air conditioning, large living room, kitchen with built-in oven and range, fenced back yard. 4½ per cent loan. FA 2-3279.

REAL ESTATE FOR SALE

(75)- Houses

PRICE REDUCED: 3 bedroom brick home, near college and OPHS. Four per cent loan. FA 5-1386.

1502 S. 10TH. 3 bedroom, $300. down, assume $57.50 mo. FA 3-8858; FA 3-1246.

LYENNETTE DR. Ridgecrest Subdivision. West Monroe. 3 Bedroom Brick Veneer, Carport, Central Heat, Attic Fan. Small Down payment and Assume Mortgage.
FA 2-3124 FA 2-1523

I-N-S-U-R-A-N-C-E
(ALL KINDS)
HATTEN & NORRIS
412 Wood St., W.M. FA 3-7566

ON BAYOU. By owner. Price reduced on 3 bedroom, 3 baths, brick with 2 lots. 739 Lakeshore. 373-0213.

A NEW floor plant 2326 Bienville. New brick, 3 bedrooms, 2 tile baths. Central air conditioning. Screened in patio. Double carport. Frank C. Eason. FA 3-3151, FA 5-0703.

Town & Country
(1½ miles from St. Joseph Home on Sterlington Rd.)
ROSEWOOD DR.
ALMOST completed, new 4 bedroom (or 3 bedroom and formal dining room) brick home. 2 full ceramic tile baths with dressing tables; 20x16 ft. birch paneled den with wood-burning fireplace, carpeted living room and master bedroom. Master bedroom has large walk - in closet; Centrally heated and air conditioned; Double carport, plus many other features, including large tree studded lot. Payments LESS than $125. mo.
OTHERS UNDER CONSTRUCTION
CAMELLIA DR.
ASSUME loan for new loan available on this like new 3 bedroom, 2 bath brick home. Central air conditioning and heating, formal dining room, double carpet. Situated on beautiful tree studded lot. Small down payment. $99. per month.
WE HAVE OTHERS — CALL US
LEDOUX REALTY
FA 2-0097
PH. 325-0481
STEVE GIBSON, FA 2-1901
William H. Ledoux, FA 2-8884
Marion Sorey Lewis, FA 5-6813

LAKESHORE
BY OWNER Large 3 bedroom brick home with 2 full tile baths, paneled den, and kitchen with Tappan built ins. Centrally heated, double carport, large storage. $650. Down, assume 5¼ per cent loan. 373-0990.

WeVing Use Sanitized vans. Call Dixie Moving & Storage Inc. FA 2-6581.

$19.50 MONTH. South 4th. New 4 bedroom home. Broken quarry tile foyer, antique birch paneling. FA 2-6127 days; FA 5-0641, FA 3-9007 nights.

FOR HOME LOANS
OUACHITA FEDERAL

WELLERMAN, RD., W.M. Concrete Hot land school 2 bedroom, carport, central heat, attic fan, fenced yard, pay equity, assume loan. FA 2-2722, FA 5-2411.

NOTHING down. 126 Lynette St., W.M. Assume loan. Monthly payments $63.50. WHITES CONSTRUCTION INC. FA 2-4115 or FA 5-6811 after 5 P.M.

ATTENTION!!!
ON
"Call Your Broker"
Signs
IN WINDOWS
Call CUTLER REALTY for information.
FA 5-2521

ROWLAND ROAD
TWO NEW 3 bedroom homes now near completion. These homes have 1 nice bedrooms, 2 baths, central heat & air, built-in oven & range, on fenced 100x150 ft. lots. Be one of the first in this new subdivision ... see them today!
PARKVIEW DRIVE
NEAR Bernice Terrace. Attractive centrally heated home with built in kitchen, large living room and family room. Carport, large storage, and concrete drive to street. Easy walking distance of elementary school and recreation center. We invite your inspection.
SOUTH 6TH
$9.50 PER MONTH ... including taxes and insurance ... with no down payment to veterans or low FHA down payment! And this buys a "heap of value" in this brand "spankin" new home with many livable features! Entry with broken quarry tile floors, 3 bedrooms with good closet space, work - easy kitchen-dining area with antique birch panneling. Also attic fan, panel ray heating, carport and storage. Call NOW ... we'll show anytime!
410 MARIDALE, W.M.
$12,000 THE FINEST home we've been privileged to offer! This home has huge bedrooms, 2 complete ceramic tiled baths, carpeted living and dining room, birch paneled kitchen and family room. The kitchen has Tappan built-in oven, range and dishwasher. Enclosed double garage. This home is centrally heated and air conditioned. Located in an excellent neighborhood.
2520 North Str., W.M.
$12,500 A LARGE attractive home on 100x150 feet corner lot with separate garage. If you like elbow room, you'll like this comfortable family type home. Inside, there's a large living room, separate dining room, kitchen with breakfast area, 2 bedrooms, and den, 2 bedrooms. We like it and know you will when you see it!
WEST PARK, W.M.
YOU'LL NOT want to leave, once you see this brick front home near Claiborne School on Wallace Dean Road. It's sure to appeal to you with its 3½ baths, 3 bedrooms, built-in electric oven and range in kitchen, extra large living room, ... plus central heating, attic fan, carport, and storage on large lot. Terms are good, too — no down payment VA or low FHA down payment—$77.50 a month including everything. We suggest you see this today!
SUSAN ST., W.M.
APPEALING suburban brick near Claiborne School, W. M. in private Pine Grove Subdiv.! On large corner lot with beautiful shade trees! Large brick home with large living room, kitchen-family room with built-in oven and range, and the new and popular brick-design inlaid linoleum floor. 3 large bedrooms, 2 full baths. Centrally heated. Only $15,500! Call today—we'll show anytime!
Thames & Hartness
Office: 701 North 7th., West Monroe
Ph. FA 5-6327 Days
Nights FA 5-1861, FA 3-9907

LOOKING FOR A BRICK HOME IN WEST MONROE? We have 3 bedroom brick homes all over W.M. with monthly payments as low as $66.50. LOW LOW FHA Down or will GI. FA 3-9703, FA 2-0228, FA 3-7446.

2110 RAINBOW Dr., W.M. Split level brick. 3 Bedrooms. 2 full baths upstairs — ½ bath, living room downstairs. Completely carpeted. FA 5-3418.

NEW LISTING
PAY EQUITY, assume 4½ per cent loan, payments $56 per month. McCain Drive. Buff brick, 2 large bedrooms, ceramic tile bath, spacious living room, large kitchen and dining area, paneled den - porch. Central heating, attic fan. Carport. Fenced back yard. Landscaped 100x150 lot.
40 ACRES
ONLY $9000. For quick sale. Owner will finance with reasonable down payment. 23 miles from new bridge, west. Large 6 room house. Young pine timber. Under fence.
Florence C. Caldwell
REALTOR Ph. FA 2-9905, 396-2270

A LOVELY ADDRESS—NORTHSIDE MONROE
ENTER this very livable home through a broken quarry foyer. Enjoy the livability of the carpeted dining room, living room and all 3 bedrooms. The large paneled den and indirect lighting gives you the joy and comfort of home ownership. 2 full baths, complete built-in kitchen with pantry, dishwasher, double oven, disposal. Large patio. Less than $125. month.

A DELIGHTFUL SURPRISE AWAITS YOU
IN THIS charming home, located on Inglewood Dr. The enormous 14x20 and 14x15 bedrooms (carpeted) and the 19x29 (broken quarry tile) kitchen and family room, plus the carpeted living room will give YOU a tremendous amount of living pleasure and comfort. 2 large full ceramic baths plus utility room and double carport with storage and fine built-in kitchen equipment plus central air are a few other extra features. The landscaping of this lot has real EYE APPEAL.

A HOME TO MAKE YOUR HEART SING
QUALITY EXHIBITS ITSELF THROUGHOUT THIS FINE HOME
3 LARGE bedrooms, all carpeted plus carpeted living room and separate dining room. 16x23 den with fireplace and bookshelves. Complete built-in kitchen, 2½ baths, numerous closets and many other features you must see. Located Northside Monroe.

J. W. WEBSTER, JR., REALTOR
FA 5-2324 or Nites and Sunday FA 3-4271

REAL ESTATE FOR SALE

(75) Houses

FOSTER, 3 room furn. house, $5250.
MRS. L. G. GILLILAND
REALTOR DIAL FA 2-8551 OR FA 2-3770

1904 FILMORE. Don't miss this little charmer. 2 bedrooms, 13x22 living room. Central heat. Excellent condition. $350. down, $62 mo.

602 ORLEANS. 3 bedrooms, 1½ bath, living room, dining room. Extras include: carpet, 2 air condition units, patio, fenced back yard.

CARTER
REALTY CO.
REALTORS OFFICE FA 3-6637
FA 3-8509, FA 5-6883, 322-1162

COLLEGE AREA
3904 Gerald. 2 bedroom home, Tappan electric range and one air conditioner included. Home is in very good repair. Garage, large lot with trees.
VA, Nothing down
FHA, $300 down
$62.50 mo.
Total price, $10,400.
FA 2-8087 or
FA 5-1391

WE BUY SMALL EQUITIES
BETTER BUYS
REALTY CO.
FRANCES JACOLA, Realtor
FA 5-6541, FA 5-6542
FA 2-3493 AFTER 5 P.M.

COLLEGE AREA ... 106 Baker St. Attractive 5 room house ... 12x440 lot. Floor furnaces, 2 air conditioning units, new roof. Excellent condition. Beautiful azaleas, shrubs and lovely trees. Walking distance college, school and churches. By owner. FA 5-2420 or FA 2-2480.

JUST $41 a month and that includes everything! Located close to school on Adeline Street. On the Northside ... 3 bedroom home, completely remodeled inside and out. Carport with storage. CALL FA 3-9205, FA 2-0028, FA 3-7446.

3 CIP 4 Room houses for sale. Will move on your lot. FA 2-2256.

SACRIFICE immediately. Transferred to Calif. $200 down. 3 bedroom brick ... vl. built-in, cyclone fenced. Landscaped, shade trees. FA 2-3298.

ATTENTION!!!
ON
"Call Your Broker"
Signs
IN WINDOWS
Call CUTLER REALTY for information.
FA 5-2521

OWNER TRANSFERRED
3 bedroom, brick ... tile bath, panelled kitchen and family room, built-ins with ... cabinets ... bar, 2 baths, one full ceramic tile bath with ... dressing table ... fixtures, 2 car garage, fenced yard, central air conditioned, 1850 sq. ft. heated area, roof covered patio. Double carport. Lot 100x200 in beautiful Lakewood Estate. All conveniences ... carpets, drapes, water, etc. FA 2-0957 or FA 5-1371

GIVE HER THIS for Xmas! The Beautiful 3 bedroom Hinsley Home with 2 baths, 2 stereo and dining area. Built-in oven and range, panel ray heating, storage. Lake view area. $14,900.
200 CURVE DRIVE, Bayou Stevens ... bedroom brick. Central heat, carport and storage. $300 down, $72 month. Total price ONLY $13,500.
Maxwell Realty, FA 3-1819

PINE GROVE Sub., W.M. Beautiful, tall pine trees. New, 3 bedroom, 2 bath brick home. Kitchen and family room, carlon floors throughout. Carport. Nothing down to veterans. Ph. FA 5-6231 days, FA 2-0028 or 396-2614 nights.

WITH A LITTLE IMAGINATION! 206 K. Can be most attractive cottage 2 bedrooms, bath, living room, dining room, kitchen. All floors are new. Quiet neighborhood. Near bus line.
C. B. GARRETSON REALTOR FA 2-9306

1003 S. 9TH-ASSUME $67 mo. $350 down days FA 5-4755, nights 325-7120.

BY OWNER, 4 bedrooms, 2 baths, $10,000. 2212 Gordon Ave. FA 2-7010.

512 D'ARBONNE, 2 bedroom home, corner lot, trees, fenced back yard, pay owner's equity and assume loan $8451.12 at 4¼ per cent interest. $66 mo. FA 5-3516.

5 ACRES of land, house, barn and store building on Prairie Rd. Best cash offer. Phone 323-8526.

BUILDING, BUYING, SELLING
FOR SERVICE AND QUALITY
RUSSELL & HAZEL
Realtors Ph. FA 5-1706, FA 5-8128

MOVING ... Free your home of Roaches, Pests. Call Arrow Pest Control, 373-1721.

HOMES—WE TRADE
NEW LISTING
RACINE DR. $77.50 per month, $450 down. 3 bedroom brick, 16x26 living room, centrally heated. Lot 81x126.
NEW LISTING
NORTH 2ND. 2-story brick. Carpeted living room, dining room, paneled den with carpeting, breakfast room, 3 bedrooms, full bath and (2) ½ baths. Hardwood floors, air conditioning units, floor furnace, 2 fireplaces. Lot 100x150, trees.
WEST AVE. 4 bedroom brick. One bedroom walnut paneled, 2 full tile baths, walnut paneled living-dining kitchen area. Carpeting in 3 bedrooms. Centrally air conditioned, built-in oven and range. Double carport. Fenced yard. $23,800.
$100 DOWN, assume loan. Bayou Shores. 3 bedroom brick with 1½ baths, built-in oven and range, hardwood block floors, central heat. Lot 75x150x200. Payments $86.
NEW LISTING
MONROE DR. Air conditioned, 3 bedroom, 1½ bath brick. Built-in oven and range. Nothing down to veterans, $82 a month.

NEW HOMES FOR SALE OR TRADE!
NEW LISTING
MORGAN ST., Jamar Hts. Centrally air conditioned brick, 3 bedrooms, 2 tile baths, kitchen - family room 14x35, birch paneled, built-in oven and range. Quality throughout!
NEW LISTING
ORLEANS ST. Centrally air conditioned brick, 3 bedrooms, 1½ baths, family room 16½x15, built-in oven, range, acoustical ceilings.
LAKEWOOD Estates. Ideal suburban brick home. 3 large bedrooms, 2 full ceramic tile baths, kitchen-family room, birch paneled, with built-in oven and range, and sliding glass doors to patio. Public water and sewerage systems.
SOUTH 12th. $350 down, no closing, low payments. In Parkview, near schools, recreation center. 3 bedroom, 1½ bath home. Built-in oven and range, central heating. Only $11,500.
TREASURE ISLAND, near Bayou DeSiard. Ranch style brick, centrally air conditioned and heated. 3 bedrooms, 2 full tile baths, kitchen - family room with built - in oven and range. Double carport. Large lot.
NORTH 11th, W.M. Nearing completion. Brick, 3 bedrooms, 2 baths, 23x14 living-dining room. Central heating, attic fan.
$57.50 A MONTH including taxes and insurance. $300 down, 3 bedroom home near recreation center, schools, churches, on South 10th.

This Funny World

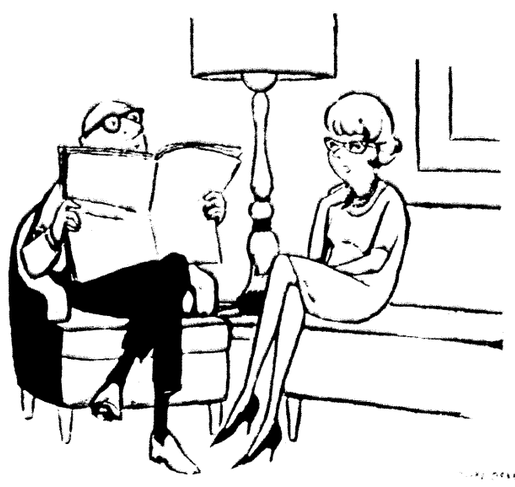

2-9 McNaught Syndicate, Inc.—© Look

"Charles, in your scheme of things, who is number one—you or me?"

REAL ESTATE FOR SALE

(75) Houses

156 SMITH ST., W.M. 4 room house and nice yard located lot. Price $3900. Bal. ance financed $250 down.
F. O. SEYMOUR
MANAGER
LESTER & SEYMOUR REALTY CO.
FA 3-4127 or FA 2-2218

TREASURE ISLAND. Beautiful new 3 bedroom brick ... tile baths, panelled family room, built-ins, air conditioned. Landscaped lot. Owner FA 2-0276, FA 2-0412.

Parkwood Addition, W. M.
OWNER MOVED. Reduced! One year old 3 bedroom, 2 tile bath brick. Built-in kitchen, double carport, walk room. Hot and cold air. Lot 75x135. Fenced yard. Already financed. ONLY $18.00 per month. Total price $13,500.
C. E. BUCKLEY, FA 3-1195

HILTON. Price reduced. Large corner lot access from Neville. 2 bedrooms, separate dens, double carport, patio.

BAYOU OAKS DRIVE. Like new, 2 bedroom brick, 1½ tile baths. Single carport. Nothing down to veterans. Price $14,950. Pay $77.42 mo. Total price. Small down payment to others.

304 CAROLINE. New listing. 3 bedrooms, 1½ tile baths, family with area for cub. Fenced backyard. Call today.

DONDLE DRIVE. W. M. 3 bedroom brick with large den, 2 tile baths, built-in oven and range. Large patio. Double carport on large lot with trees.

WE HAVE OTHERS
Troy & Nichols
REALTORS FA 5-2625
BOBBYE GALLOWAY, FA 2-6747
NITA BRINSON, FA 5-8624
VERNON MAXWELL, FA 2-5520

COLORED RENT PROPERTY
A BRICK home on 150x140 ft. lot facing 2 streets, rented but offer $90 per mo. for $10,000 and extra lot.
BETTER BUYS
REALTY CO.
FRANCES JACOLA, Realtor
FA 5-6541, FA 5-6542
FA 2-3493 AFTER 5 P.M.

ON THE Bayou. Beautiful Monday Hill, new 3 bedroom brick home with private pier.
ULTRA modern 4 bedroom brick home with 2 baths, double carport, and air conditioning. In West Monroe.
3 HOUSES, close in to Monroe With 2, 6, and 20 acres of land.
FOR colored: 2 and 3 bedroom homes with baths. Easy to buy.
120 ACRES at Calhoun with or without the timber.
BEN F. GOZA, REALTOR
Dial FA 3-5043

"DOLL HOUSE"
THIS LITTLE 2 bedroom "Doll House" has rare charm. Pay ONLY $300 down including closing cost and it can be yours. Monthly payment $54.50. Immediate Possession. 203 Hamilton, W. M.
FA 2-8991 or FA 3-3854

HOMES built to your specifications
QUALITY MATERIALS
Oma McGuffee, FA 3-6946

NEAR HIGHLAND CLUB, W.M. 201 Mallard. Lovely and newly decorated 3 bedroom brick, 1½ baths, built-in stove. Beautiful shade trees.
2514 ROBERTS. 3 bedrooms, modern kitchen, central heat. Redecorated. $600 down, small monthly payments.
MRS. R. E. DAVIS
REALTOR FA 2-8422

HOMES—WE TRADE
NEW LISTING
SOUTH 9TH. 3 bedrooms, tile bath. Central heat, attic fan, blinds. Carport. Cyclone fenced back yard. $250 down, $68 a mo.
NEW LISTING
SHERROUSE, College area. 3 bedrooms (one panelled), tile bath, living room 12x18-dining 10x12, fireplace, 3½ tons air conditioning, central heat, drapes, blinds. Landscaped 105x150 lot, trees. 15x20 patio.
SELLING $1300 below appraisal. Emerson St. 2 large bedrooms, dining room. Large covered patio. Shady lot, cypress fenced back yard. Already financed.
SHADY LANE. Shady lot, cypress fencing. Brick, 3 bedrooms, 1½ baths, panelled family room, built in oven and range. Double carport.
WHITNEY DR. Brick, 3 bedrooms, 2 baths, dressing tables. Carpeted living room, paneled family room, built in oven and range. Corner lot.
NEW LISTING, W.M.
IN DESIRABLE Sunshine Heights, on Willis St. W.M. 3 large bedrooms, 13x20 living room. Drapes, blinds, attic fan, panel ray heating. 12x16 patio. Shaded 100x150 lot. 1 block of Highland School. $400 down, payments $77 including taxes and insurance.
WARREN DR., W.M. Reduced! $15,500! 4 bedroom home with separate dining room, wood-burning fireplace, drapes, blinds, attic fan. Plus 1 bedroom apartment adjacent to huge carport. Lot 190x175, trees.
NEW LISTING, W.M.
GROSS ST., near Highland School. 3 acre lot, 2-story home with basement. 4 bedrooms—one with many built-ins, 1½ tile baths, living-dining 20x24. Centrally heated. Double garage. $650 down.
EXCEPTIONAL suburban home, W.M. Brick, 3 bedrooms, 2 tile baths, den-dining, kitchen with built-in oven, range, dishwasher, disposal. Fully insulated, corlon floors, central heating, drapes, 10x40 covered patio. Professionally landscaped 83x116 lot. By appointment.
DRAGO ST., W.M. 1 block of high school. 3 bedrooms, pine panelled den. Air conditioned. Double carport. Shady lot, fenced back yard. New aluminum covered patio.
W. M., GOOD HOPE Road. 3 acres. Large 3 bedroom home, new tile bath. $11,500.
W.M. Acre of ground, trees. 4 bedroom home, dining room, hardwood floors. $15,000.

INVESTMENT
SPURGEON DR. 2 bedroom duplex.

BUDGET CORNER
UNDER $10,000

NEW LISTING
ALABAMA. Only $7700 — $300 down, payments $51 including taxes and insurance. 2 bedrooms, floor furnace, blinds.
JOFFRE St. 2 bedroom home. $4500.
SOUTH 2nd. Older 2 bedroom home. Zoned commercial.
REDUCED $1,000!
WINNSBORO Road. 3 bedroom home. 200 ft. lot.

REAL ESTATE FOR SALE

(75) Houses

FOR SALE BY OWNER
BEAUTIFULLY kept home. 1708 N. 5th between Neville and Georgia. Turkey Scrooge. Fenced back yard, double garage, 3 bedrooms, tile bath, panelled living and dining room, kitchen and breakfast area, dishwasher and garbage disposal. Screen back porch, call to see. Attic fan, central air conditioning and heating, storage closet and huge cedar closet in attic. Drapes and blinds go. FA 2-2231.

BRADFORD BUILT HOMES
Custom built, your plans or ours.
Days FA 5-6591, nights FA 5-5452

LAKESHORE 727 Guy Ave. Red brick 2 bath brick. Double carport. $13,750 after 5:30 P.M. & week days.

240 E. E. VIRGIL. 3 Bedroom brick, 2 full baths. FA 2-3174 or FA 2-1452.

$250 TO $450 cash and good credit report enables me to get the house you want, where you want it! On 20 year terms with lowest interest rate. Call for quick and confidential service.
BEN F. GOZA, REALTOR
DIAL FA 3-5043

TO BE moved. 3 room victorian. $65. FURNISHED 3 bedroom house and 2 acres of land. $5500.
LARGE house and lot. $2500.
G. W. Welch, FA 2-1667.

BY OWNER. Modern 4 room. Large lot. Nerro Lane, W. M. FA 3-3142.

BEAUTIFUL 3 bedroom, brick, 2 full baths. Panelled kitchen and family room. 2611 Ft. Worth. FA 2-1024, FA 2-1472.

NEAR MARION. Nearly completed, 2 bedroom home on free studded acre. Easy terms. UNITED - BILT HOMES. Call collect FA 2-6568.

ATTENTION, VETERANS
NOW under construction on Lynette, W. M., 3 bedroom, 1½ bath, cyclone fenced yard, built-in oven and range. Only $1,100. Buy now and choose colors.
HIGHLAND PARK
CONSTRUCTION CO.
W. L. SILMAN FA 5-8597

3 BEDROOM, 2 full baths, panelled kitchen and den. 2611 Ft. Worth. FA 2-1024, FA 2-1472.

2100 EMERSON ST.
(Jamar Heights)
UNDER CONSTRUCTION
Four Bedrooms, all electric kitchen, corner lot. Air-conditioned. $24,500, FHA or 100 per cent VA financing available. FA 2-7704, FA 2-7863.

LARGE 3 bedroom older home. 204 Egan. $10,500. FA 3-8858, FA 3-1246.

JAMAR HEIGHTS. 912 Morgan. New construction. 3 bedrooms, 2 tile baths, Panelled den. Heat, air conditioning.
COLLEGE AREA: 506 SHERROUSE, 3 Bedrooms, heat and air conditioning.
414 ORLEANS. New construction, 3 Bedrooms, central heat, air conditioning.
Newcomer Construction
FA 2-7553 FA 3-0273 FA 2-5122

$150 DOWN
Assume Balance $10,000.
Lovely 3 bedroom home
Northside Monroe
FA 5-0475, 323-1134, 323-1593

NORTHSIDE
CAN BE bought on assumption. Lovely 3 bedroom frame. Call FA 5-0475 or nites, 323-1134, 323-1593.

REDUCED! BARGAIN!
WARREN DR. 2 story home. Separate garage with apartment. 1900x1/5 ft. shaded corner lot. Priced low!
NEW LISTING
JERRY ST., near Olin. 2 bedroom home. $6850!
NEW LISTING, W.M.
MITCHELL LANE, W.M., just 2 blocks of school. Small down payment, $70.25 a month including taxes and insurance.
CONNELLA St., W. M. 1 bedroom home on 50x210 ft. lot, lots of fruit trees. $4500. Can be assumed with payments of $39.
NEW LISTING, W.M.
$57.50 PER MONTH including taxes and insurance. $300 down! North 8th, W.M. 2 bedrooms, central heating, attic fan, blinds. Garage. Lot 72½x150, completely enclosed in cyclone fence, trees.
JOHNSON ST., W.M. 3 bedrooms, living room - dining 12x28. Drapes, attic fan, hardwood floors. Garage.

Farms—Acreage
ROLAND Road. 5 acres, trees. Ready to build on. $6500.
40 ACRES, near Darnell. 4 bedroom home. 48x50 barn. Only $12,000.
40 ACRES. Baskin, La. Franklin Parish. 2 bedroom home. Shop 24x48. Fruit orchard. Fenced. Presently in soil bank at $572 a year.

COMMERICAL
GRAMMONT ST., bordering new civic center and near hospital. Ideal for any type business, offices, or doctor's clinic. Lot 107x150 ft. with large home that has 4 bedrooms (21x24, 24x24, 14x16, 14x16), kitchen-breakfast area 20x20. Investigate this!
NEAR OLIN, W. M. Home and grocery. Asbestos and brick, 2 bedrooms, drapes, blinds. Grocery includes stock, fixtures, 2 gas pumps. Exceptionally good return. Corner lot.
NEW LISTING
GROCERY store, service station, and house. Corner lot, 125 ft. frontage on Cypress St. W. M. All fixtures included.
NEAR COLUMBIA, Hwy. 165. 383 ft. frontage. $10,000. $1000 down.
24-UNIT MOTEL. Truck stop, and bunk house, 2 restaurants. $15,000 below cost, due to illness. Hwy. 80. West.
DeSIARD Road. 150x150 ft. corner lot. CAFE and 3 bedroom, 2 bath house adjoining. Downtown, W. M.

LEASES
DeSIARD St. Large building, over 6000 sq. ft. Plate glass front, concrete floor. $.025 sq. ft. lease.
W. M. NEW brick building 36x66 ft. in shopping center. With extra 12x35 storage room. Centrally air conditioned. Concrete parking area 100x135.
LAMY LANE. New 1000 sq. ft. office building. Large parking area.
NORTH 18th. Store or office building.

LOTS
HUMPHRIES Subdiv. 2 lots. $550 each. Owner will finance.
SHADY OAKS, W.M. Corner lot 90x150. Trees. $500 below market price. Owner will finance.
HOMESITES: Parkview, Westwood, Treasure Island, Lakewood Estates, Forsythe Park. Also lots on Woolen Lake. Financing available.
JOFFRE St. 62x100 lot. $500.

REAL ESTATE FOR SALE

(75)—Houses

NEW 3 Bedroom brick, 2 baths, family room and kitchen with built-ins. Huge corner lot. On Bradley St. Call LEON ARD TAYLOR, FA 3-3513, FA 5-1119.

NEAR Highland School. W.M. Attractive semi-brick 3 bedroom home. Built-in stove, attic fan. Small down payment. Local financing. Ph. FA 2-9740.

NEW LISTING
NEAR and 2 lots! 402 Crosley, W.M. 2 bedroom home on lot 60x150. Extra corner lot 65x150. 5 bearing pecan trees.
UNDER CONSTRUCTION
JAMAR Heights. Emerson St. Corner lot 110x120. Brick, 3 bedrooms, 2 baths, large dens, large living room, kitchen with dining area, built-in oven, ranges, dishwasher, disposal. Central air conditioned and heated. Separate laundry room.
1405 WEST AVE.
WESTWOOD Sub. Brick, 3 bedroom, 2 baths. Special price $15,000.
WE HAVE several more homes for sale. Special terms.
GUERRIERO
Realtor Office FA 2-6445, Home FA 2-8606

WEST MONROE
3 ACRES, BRICK HOME
VACANT. 3 bedroom and den home. 2 baths, central heat and air conditioned. Fenced and cross fenced. 2 fireplaces, carpet in living room, dining room, hallway and 2 bedrooms. Kitchen has range and oven. Large patio. Double carport. Open your option for equity. Priced at only $15,000. Located on Bell Ave. Ready for large home. Call Williams Realty.
5 Acres, Kendalwood Dr.
BEDROOM and den home. Carport. Near Highway 80 and Highway 165. Just 3 miles from city limits. Good water. All fenced for pasture. Priced at only $5,000. VA or FHA terms.
NEW ARRANT ROAD
8 ACRES and 3 bedroom modern brick home. 1 year old. 2 baths, large bedrooms and family room central heat and air conditioning units. Double carport. Nice yard and trees. Just 2 miles from city limits. VA loan.
E. W. Cruse, Realtor
108 ROSELAWN
FA 5-1869 FA 5-8901

COLLEGE AREA
D'ARBONNE ... Spic and span 2 bedroom cottage. Separate dining room, den, drapes, hardwood floors. On owner's lot ... owner's modest equity, monthly payment ... including taxes and insurance are only $4.00.
NEW LISTING
MISSISSIPPI ST. ... A nice 3 bedroom home on a nice corner lot. A small down payment will handle on an assumption with monthly payments only $68.00 including taxes and insurance. Total sales price $14,500.
Faulk & Foster
"ACTION BROKERS"
Office FA 5-4466 Ouachita Bank Bldg.
Marian LaSuzzo Slavent, FA 2-2345
Norris Haas Jr., Mgr., FA 2-9738

342 McKINLEY. On Ouachita River, 2 bedroom home. Living room with fireplace, separate dining room. New 30 gal. hot water tank. 85x150 lot.
1205 AUBURN, Roselawn Addition. Large living room, kitchen with dining area, 3 large bedrooms and family room. Central heating. 220 wiring. Carport, utility room with built-in washer-dryer connection. Lot 100x150 with trees. Will rent furn. or unfurn.
505 STUBBS. 5 rooms, 3 bedrooms, separate dining room, oak floors, 1½ baths, floor furnaces. Will rent $90. mo.
116 GLENMAR. 7 rooms, 3 bedrooms and den, 2 tile baths, 9 closets (2 cedar lined). Knotty Pine cabinets in panelled kitchen.
1712 COLLEGE AVE. 5 rooms, 2 bedrooms and family room. Floor furnace, attic fan, ceiling fan, carport and storage room. Fenced yard. $9,750.
DUPLEX. 4 rooms and bath each. Lot 80x230. Ideal for apartment building. Trenton St., W. M.
Ham & Leia K. Breard
REALTORS FA 2-8221

1304 SOUTH 5th. Redecorated 3 bedroom, 2 bath home. No down payment to Veterans, FHA just $300. ONLY $10,000. FA 5-1869.

FOR LEASE or sale. N. Monroe. 3 bedroom, 1½ baths, air conditioned.
LINCOLN DR. 3 bedroom brick, family room, built-ins. Pay small equity and assume loan.
15 ACRES. Redecorated 2 bedroom home. Jonesboro Rd. Priced to sell.
CORNER lot. Bayou Oaks. $2,000.
JACK FLUCK
REALTY CO.
REALTOR FA 5-1869, FA 3-9932

1205 ST. JOHN. Well built and lovely 3 bedroom home. LOW PRICE!
MRS. W. C. CURRY
FA 3-5978 or FA 5-5626

CLASSIFIED DISPLAY

REAL ESTATE FOR SALE

(75)—Houses

BY OWNER. Assumption. 1802 Emerson. $109. Mo. FA 3-4944.

216 Pope St. - Northside
EXCEPTIONALLY NICE
TRADE IN HOME
PRICED low, low to sell immediately. 3 bedrooms, 2 baths, large den, double carport and many convenience extras. Let us show you today!
A. LEE BOOTH
Construction Co.
FA 5-3231 FA 2-6858

405 LAZARRE, W. M. Lovely 6 room home with double carport and storage. Separate dining room, large living room with fireplace. Hardwood floors throughout. Can be bought with small down payment. FA 5-1923.

COTTONWOOD DR.
AVE RICAN Beauty brick, 3 bedrooms, 2 baths. Tile baths, very spacious kitchen with many cabinets, dining room with glass wall overlooks patio. Hardwood floors throughout. Central air conditioned and heated. 100 ft. lot with tall trees, one to see right away! Price $18,400.
SEAL ST., W.M.
EXCELLENT 3 bedroom frame home almost new and perfect condition. Central heating, vinyl floors. Convenient to Olin. $500 down. $56 a month.
Paula Landry
REALTOR DIAL FA 2-6885
WALKER GLENN FA 5-1709
MRS. VIRGINIA GIBBS FA 2-[illegible]

IS LOCATION IMPORTANT? Let us show you this brick home on Bell Ave. Large living room with fireplace, dining room, 3 bedrooms, 1½

TELEVISION

(The radio and television schedules contained in this column are published as a courtesy and a service to the readers of this newspaper. The newspaper is not responsible for any inaccuracies in the schedules which are supplied by the stations concerned.)

SATURDAY

KNOE-TV—Channel 8

7:45—Pastor's Study
7:50—Farmer's Weather
7:55—Sat. Morn. Edition
8:00—Captain Kangaroo
9:00—Alvin
9:30—Mighty Mouse
10:00—Rin Tin Tin
10:30—Happiness Exchange
11:30—Sky King
12:00—Roy Rogers
12:30—School of Life
1:00—Wrestling
2:30—Golf
3:30—Bowlers Tour
4:00—Campus Visit
4:30—Book of Life
5:00—Grand Ole Opry
7:30—KNOE Reports
8:00—Florida Boys
4:30—Jackie Gleason
5:30—Grand Jury
6:30—Perfect Gun
6:55—Paladin
7:30—Guestbook
8:00—Rifleman
8:30—Defenders
9:30—San Francisco Beat
News Final

KTVE-TV—Channel 10

7:45—Farm Time
8:15—Mr. Magoo
8:30—Puff & Ready
9:00—Shari Lewis
9:30—King Leonard
10:00—Fury
10:30—Magic Midway
11:00—Bugs Bunny
12:30—Roy Scouts
1:30—Meet Mr. Wizard
2:00—Jungle Theatre
3:30—Sports International
4:00—All Star Golf
5:00—Saturday Matinee
4:30—Peter Pan
5:00—Movies
6:00—TBA
7:00—Thief Man
7:30—News

KTBS-TV, Shreveport, La.—Channel 3

7:00—U.S. Dept of Agri
7:15—Cartoon Corners
8:00—Ramar of the Jungle
8:30—Movie
10:00—Jungle Jim
11:00—Top Cat
11:30—Wally Funnies
12:00—Bugs Bunny
12:30—Adventure
1:00—Flicka
2:00—Bowling
3:00—Golf
4:00—Sports
5:00—Adv. Theater
6:00—Gallant Men
7:00—Mr. Smith
7:30—Lawrence Welk Show
8:30—Eight of Hearts
9:00—Make That Space
10:00—News & Weather
10:15—Grand Ole Opry
10:45—The Big Movie
News Final

KSLA, Shreveport, La.—Channel 12

7:00—Farm & Home
7:30—My Little Margie
8:00—Captain Kangaroo
9:00—Alvin
9:30—Mighty Mouse
10:00—Rin Tin Tin
10:30—Roy Rogers Show
11:00—Sky King
12:00—Reading Bloom
12:30—News
1:00—Lassie
2:00—Movie
3:00—Adventure Theater
4:00—Teen Time
5:00—Bowling
6:00—News, Weather
6:15—Dan Smoot
6:30—Jackie Gleason
7:30—Defenders
8:30—Paladin
9:00—Guestbook
10:00—News & Weather
10:30—Movietime

KTAL, Shreveport, La.—Channel 6

6:55—Devotional
7:00—Little Rascals
7:30—Popeye Theater
8:15—Davey and Goliath
8:30—Ruff & Ready
9:00—Shari Lewis
9:30—King Leonardo
10:00—Fury
10:30—Magic Midway
11:00—Clutch Cargo
12:00—Exploring
1:00—Pursuit of Learning
2:00—Arkansas Ed
3:00—Movie
4:00—Sports
5:00—Golf
4:30—Church & Home
5:00—Peter Pan
5:30—Peter Pan
6:00—Movie
7:00—Paladin
7:30—Guestbook
8:00—Defenders
8:30—Gunsmoke
9:30—News & Weather
10:00—Movietime

KALB-TV, Alexandria, La.—Channel 5

7:25—News Weather
7:30—Heckle & Jeckle
8:00—Leverne Perry
9:00—Shari Lewis
9:30—King Leonardo
10:00—Fury
10:30—Magic Midway
11:00—Bowling
12:00—Exploring
1:00—Movie
2:00—Sports
4:00—Church & Home
4:30—Peter Pan
5:00—Movie
6:00—Paladin
7:00—Gunsmoke
8:00—Rifleman
8:30—Defenders
9:30—News & Weather
10:00—Movietime

WJTV, Jackson, Miss.—Channel 12

7:00—Cartoon Carnival
7:30—Super Car
8:00—The Play Shop
8:15—Captain Kangaroo
9:00—Alvin
9:30—Mighty Mouse
10:00—Rin Tin Tin
10:30—Roy Rogers Show
11:00—Sky King
12:00—Reading Bloom
1:00—Space
2:00—Bugs Bunny &
3:00—Wrestling
4:00—Silent Service
5:00—Ballad Hour
4:30—Rin Tin Tin
5:00—Jim and Jesse
5:30—Jackie Gleason
6:30—Defenders
7:30—Paladin
8:30—Superman
9:00—Mystery Theater
9:30—News & Weather
10:00—Variety

WLBT-TV, Jackson, Miss.—Channel 3

6:55—Morning Report
7:00—Mr. Magoo
7:30—Robin Hood
8:00—WLBT News
8:15—Johnny Ra Carefol
8:30—Ruff & Ready
9:00—Shari Lewis
9:30—King Leonardo
10:00—Fury
10:30—Magic Midway
11:00—Explorers
12:00—Movie
1:00—Sports
2:00—Golf
4:30—Teen Tempos
5:00—Peter Pan
5:30—Lawrence Welk
6:30—Dr. Kildare
7:30—The Untouchables
8:30—Defenders
9:30—News
10:00—Variety

RADIO

(Editor's Note: In the following schedules news and music will be featured unless otherwise indicated.)

KWKH, Shreveport, La.—1130 KC, FM 94.5 MC

MORNING
5:00—News, Jubilee
6:00—News, Farm news
6:15—Jack Dillard
6:30—Jubilee
7:00—News, Contact
7:30—Sports, Contact
8:00—Paul Harvey
8:05—KWKH News, Cox
8:55—News, Carousel
9:55—News, Carousel
10:25—Speaking of Sports
10:55—News, Carousel
11:30—Back to the Bible
AFTERNOON
12:00—Noon Farm News
12:30—Sing Along
1:00—KWKH News
1:05—Paul Harvey
2:00—World Tomorrow
3:00—KWKH Road Show
4:00—News, Road Show
4:25—Speaking of Sports
4:30—News, Road Show
5:00—Jim Harmon Sports
5:45—Road Show
6:00—News, Road Show
6:55—Speaking of Sports
6:55—News, Road Show
EVENING
7:00—Jim Harmon, Sports
7:15—Polka Party, News
7:30—Life Line
7:45—Speaking of Sports
8:00—News, La Hayride
8:15—News, La Hayride
8:30—News, La Hayride
9:00—Red River Roundup
Jacob Tomsyck
10:00—Red River Roundup
10:45—Life Line

KLIC—1230 KC, MONROE, LA.

5 a.m. Riding the Range. 7 a.m. Quartet time. Every m Gospel Hit Parade noon. Mid-day gospel time 9 p.m. Candlelight and Sil ver. News on the hour and half hour, with hillbilly and other variety of music.

KMLB—1440 KC, MONROE, LA.

Sign on at 5 a.m. Rebel Net work. 6:30 a.m. Country Style. 7:30 a.m. Farm page. 8:30 a.m. Farm and market reports. 4:45 p.m. Hi Noon Round Up. 5 p.m. Mystery Theater. 6 p.m. News on the hour. Sign off Mid night, variety in between.

KUZN—1310 KC, MONROE, LA.

Sign on 5 a.m. Rebel Net work. 6:30 a.m. Country Style. 7:30 a.m. Farm page. 8:30 a.m. Farm and market reports. 4:45 p.m. Hi Noon Round Up. 5 p.m. Mystery Theater. 6 p.m. News on the hour. Sign off Mid night, variety in between.

KTRY—730 KC, BASTROP, LA.

Sign on at 5:30 a.m. Breakfast Club. 6:55 a.m. Threatre in the Sky. 10 a.m., Galaxy. 2 p.m. Sign off 6 p.m.

KWCL—1280 KC, OAK GROVE, LA.

Sign on 5 a.m. Sign off 6:30 p.m. News on the hour, every hour, music.

KVOB—1340 KC, BASTROP, LA.

Sign on 5 a.m. News on the hour and musical var ious. Sign off midnight.

KMAR—1570 KC, WINNSBORO, LA.

Sign on at 5:45 a.m. Market Quotes 10:15 a.m. Farm & Home News 11 a.m. For estry Corner, 1:15 p.m. Sports Corner 5 p.m. Sign off 6:30 p.m.

KAGH—800 KC, CROSSETT, ARK.

Sign on 5:30 a.m. Devo tional 6:15 a.m. Farm and Gospel Time 1 p.m. and Home News at 12 a.m. For the hour with musical var ieties.

KLPL—1050 KC, LAKE PROV., LA.

Sign on 5 a.m. Sign off 5:30 p.m. News on the hour, music and farm news at 12:25 p.m.

KTOC—920 KC, JONESBORO, LA.

Sign on 5:30; Sign off 6:30 p.m. Musical variety, and 5:45 p.m. Musical variety news on the hour at 55.

KRIH—900 KC, RAYVILLE, LA.

Sign on 6:15 a.m.; Sign off Sign on the half hour. and news on the hour.

KNOE—540 KC, MONROE, LA.

Sign on 4:55 a.m.; Musical variety, news on the hour; Weather on the hour. Sign off Midnight.

Know Your Officers

ELMER N. London Jr., Monroe police, is a uniform patrolman who has been with the department since July 1, 1958. London, 32, is a native of Monroe and was educated in the Ouachita Parish school systems. He is married to the former Shirley Costin, the father of two girls and a boy, and lives on Moore Avenue. London served with the U. S. Navy during the Korean War and works on the night shift from 10 p.m. - 6 a.m. He has had police training through the LSU In-Service police training courses.

HOWARD W. Hennen, Ouachita sheriff's office, is uniform deputy at Sterlington who has been with the department since April 1, 1957. The 40-year-old officer is a native of Choudrant and was educated in the Ouachita Parish schools. He is married, the father of one boy and one girl and lives in Sterlington. Hennen served with the U.S. Navy during World War 2 and has had police training through first aid courses and the LSU In-Service police training courses.

Union Bonding Deadline Beat By Few Hours

WASHINGTON (UPI) — Teamsters Union President James R. Hoffa and his officers beat by a scant few hours Friday a federal deadline for renewed bonding that had threatened to force them out of business.

The union had until noon to come up with $500,000 worth of bonds. Bonding of union officers is required under the Landrum-Griffin Act to protect labor rank and file from misuse of union funds.

Before the current Teamsters bond expired, Hoffas headquarters announced that United Bonding Insurance Co. of Indianapolis, Ind., had agreed to underwrite the Teamsters for the required $500,000.

The Labor Department said it was satisfied with the legality of the arrangement. The Justice Department, which Hoffa had accused of trying to thwart Teamster efforts to get bonds, said it would have nothing to do with the case unless the Labor Department complained that the law was being violated.

Had the Teamsters' officials not been able to obtain bonding, they would have been barred legally from conducting union business.

Frank E. Wright Sr., president of the Indianapolis firm, said previously that United Bonding was authorized to write only $64,000 in teamster bonds.

But at the 11th hour, the union reported that United had made arrangements with another firm to reinsure the rest of the bonds the Teamsters needed.

Wright said earlier he had examined the Teamster auditing, accounting and control system and was convinced that the bonding "involves no risk, especially in view of past bonding experience with the organization."

More than 100 other bonding companies had turned down the Teamsters on grounds they did not handle that type of bond or that the amounts sought were too big.

Hoffa charged last week that Atty. Gen. Robert F. Kennedy and the Labor Department were trying to force Teamster officials out of business by pressing insurance companies to refuse bonds for the union.

The Justice and Labor departments denied this. At a House committee hearing requested by Hoffa, the Teamsters president admitted under questioning that he had no direct, personal evidence of alleged pressure tactics.

BICYCLES BANNED

MAZATLAN, Mexico (AP)—The city has banned bicycles on downtown streets, except those used by mailmen, the Red Cross and messengers. Bike lovers claim, however, that traffic in this Pacific port city of about 35,000 isn't all that heavy.

NEW OFFICERS OF the Eastgate Merchants' Association met this week to discuss a forthcoming promotion for the shopping center. Left to right they are J. A. Mullis, chairman, advertising and promotion committee; Paul Jackson, vice president; Ed West, President; Herbert Breard, secretary; Saul Mintz, past president and Irvin Hodge, treasurer. Eastgate Merchants Association is a division of the Monroe Chamber of Commerce.

Negro Writer Arrested On Driving Count

GREENWOOD, Miss. (AP) — Lawrence A. Still of Chicago, Negro writer for "Ebony" and "Jet" magazines, was arrested in Greenwood Thursday night charged with driving while intoxicated.

He was lodged in the city jail, then released to the custody of Edward Cochran, owner of the Negro Hotel Plaza.

The case was scheduled to come up in police court Friday, but was continued until Monday.

Still told a newsman he was sent to cover the arrival of food from Chicago for Negroes in the area who leaders said were in need.

He said he left Chicago Wednesday and drove from Memphis to Clarksdale, where he checked in with Aaron Henry, state president of the National Association for the Advancement of Colored People. Accompanying him, he said, was another Negro, photographer Mark Stansberry of Memphis.

The food, raised by Negro Comedian Dick Gregory of Chicago, was scheduled to arrive Monday.

Cochran said he was holding reservations at his hotel for Gregory and Harry Belafonte, a singer.

11-PIECE
LIVING ROOM GROUP
CONSISTING OF:
• Sofa Bed • Occasional Chair • (2) Step Tables • Coffee Table • (2) Table Lamps • (2) Throw Pillows • Picture • Smoker
NOW ONLY 99.00
LINDSAY FURNITURE
913 LOUISVILLE AVE. FA 3-9121

Roaches, Ants, Other Pests?

LOUIS THOMAS
12 Years Experience Says,
"IF YOU GOT 'EM I'LL GET 'EM"
CALL ME . . . FA 5-7556
BRUCE TERMINIX

U.S. Is Halting Aid To Ceylon

$3.8 MILLION PROGRAM

WASHINGTON (AP)—The United States told Ceylon Friday that a $3.8-million aid program is being halted until Ceylon appropriately compensates two American oil companies for properties nationalized last June.

The Agency for International Development said that within 30 days its mission — including 15 technicians and five administrators — would be returned to the United States. Two or three caretakers will be left to wind up the program.

It was the first such action ordered by AID Administrator David Bell under an amendment to the Foreign Assistance Act which went into effect on Feb. 1.

In a note to the Ceylon government, Ambassador Frances E. Willis drew attention to the wording of the new law which says U.S. assistance shall remain suspended until appropriate steps are taken to compensate American companies for private property which has been nationalized.

This left an implication that when a settlement is reached on the claims of Esso Standard Eastern Inc. and Caltex Ceylon Ltd. for $3.4 million, the U.S. assistance program will be resumed. Ceylon nationalized 83 gas stations belonging to the firms.

In New York, Esso Standard Eastern, an affiliate of Standard Oil Co. (N.J.) issued a statement saying it hoped the suspension of aid "will encourage the government of Ceylon to make an early and equitable compensation for the fair market value of the expropriated properties."

Caltex had no comment.

Since July 1, 1955, the United States has extended $79.6 million to Ceylon in grants, loans, surplus foods and technical assistance.

The effect of the suspension now will be to halt some $300,000 in technical assistance projects and a $3-million development loan to help expand and modernize the Kutanayake Airport, 20 miles from Colombo. The modernization would permit use of the airport by international jet airliners.

However, the United States is ready to continue a food for peace program to Ceylon, the agency said.

The U.S. move was made with apparent reluctance. Last Friday Secretary of State Dean Rusk said no action would be taken on the Feb. 1 deadline pending the outcome of a further negotiating session between oil company representatives and the Ceylon government.

Ceylon Embassy officials here said there was not sufficient time after the oil companies submitted their claim on Jan. 23 to reach an agreement. However, the talks will go on now in a more relaxed manner and there are expectations that an agreement will be reached, Charge d'Affaires Jan H. O. Paulusz said.

Negro Family Starts Reverse Freedom Ride

TRENTON, N.J. (AP) — A Negro family of 10 was put on a bus in Shreveport, La., en route here Friday in a reverse Freedom Rider move aimed at Asst. U.S. Atty. Gen. Nicholas deB Katzenbach, the man who commanded U.S. marshals at the University of Mississippi last year.

The Louisiana White Citizens Council said it was sending Alan Gilmore, 34, his wife, and eight children to Trenton with directions to look up Katzenbach's parents.

The council said the Gilmore's luggage was marked with the inscription "Remember Mississippi."

"Because of your statements in New Orleans we know you will protect their civil rights and give them equal opportunities," the council said in identical telegrams addressed to Katzenbach in both Trenton and Washington.

The Gilmores are due to arrive in Trenton at 4:20 a.m. Sunday. Gilmore said in Shreveport that he had no job and hoped he could find one in Trenton. He thanked the White Citizens Council and said he would look up Katzenbach's relatives.

Gilmore's children range from 3 months to 10 years in age. He has worked as a cab driver, a yard man, for a bakery and for a grocery store.

The citizens council said it paid $198 bus fare for the Gilmores, gave them $75 to spend and a dozen cans of sardines to eat during the trip.

Katzenbach supervised the U.S. marshals who went to the University of Mississippi when Negro James H. Meredith sought enrollment.

Man Smothers On Small Fish

MESSINA, Sicily (AP)— Mario Golfo, 40, a fisherman, was killed Thursday by the fish he caught.

Golfo found a small sole in his net a few miles off the port of Spadafora. The sole was particularly lively. Golfo tried to stun it by biting down on its head.

The tiny fish wriggled from Golfo's grasp and lodged in his throat. The fisherman died of suffocation in a hospital despite emergency surgery to open his throat and allow him to breathe.

Doctors found the sole still alive in Golfo's throat.

SONGS CALLED INDECENT

SAIGON (UPI)—The government press agency announced Friday that sentimental and sad songs are being banned in South Vietnam because they "are indecent or degenerate the national spirit." The ban is a further application of a morality law that has outlawed dancing, boxing, and cockfighting and has made use of contraceptives a criminal offense.

Martin Is Symbol Of Sound Dollar

FEDERAL RESERVE CHIEF

WASHINGTON (AP) — When one of his secretaries learned that William McChesney Martin Jr. was being reappointed chairman of the Federal Reserve Board, she beamed and said "I think the world is better off."

Martin holds that kind of respect and warmth from those who work with him.

His demonstrated talent likewise has earned the admiration of men in the monetary markets all over the world, although in some cases admiration has been cooled by disagreement with his policies.

Martin long has been recognized as a symbol of the sound dollar, to any liberal-minded economists—and members of Congress—he has been more a symbol of tight money.

This impression led to conjecture, when John F. Kennedy was elected president, that Martin's days as chairman of the "Fed" were numbered. It developed that Kennedy was a bit more conservative in his fiscal thinking—and Martin more flexible—than these skeptics believed. So it was no real surprise when Kennedy announced Thursday that he would retain Martin as chairman of the Board of Governors of the Federal Reserve System.

"Mr. Martin," Kennedy said, "has cooperated effectively in the economic policy of this administration."

Had he not held Martin over, Kennedy likely would have encountered even more vocal opposition than now exists to his tax program. Conservatives in Congress don't care a jot for tax cuts that mean a deficit of the $11.9 billion size anticipated in Kennedy's plan.

Martin deplores deficit financing, although he did tell Congress recently that lower taxes would help the economy.

To his associates, Martin is a pleasant man whose frequent smiles crinkle the corners of his bespectacled eyes. He speaks softly but straight to the point—a characteristic Kennedy learned in policy conference.

Now 56, Martin was known as the boy wonder of finances in the 1930s when he was elected president of the New York Stock Exchange. He was only 31 when the Big Board's governors picked him as the first paid president of the exchange, reorganized in the wake of the Richard Whitney scandal.

Previously, he had been a partner in a St. Louis brokerage firm. Before that he worked in the bank examination department of the Federal Reserve Bank of St. Louis.

After World War II, Martin served as chairman of the Export-Import Bank, as assistant secretary of the Treasury and as U.S. executive director of the International Bank for Reconstruction and Development.

Former President Harry S. Truman named him chairman of the Fed, which is instrumental in managing the nation's supply of money and credit, in 1951.

Martin lives with his wife, whom he married a year after he was drafted into the Army, and their three children.

Clinics Noted In Area Parish

JONESBORO (Special) — The Jonesboro - Hodge Lions and Kiwanis clubs, in cooperation with the Jackson Parish medical profession, have announced clinics where oral polio immunization may be received Sunday, from noon until 5 p.m.

Clinics will be held at Jonesboro Elementary School cafeteria, Hawk Negro Elementary School and the medical center building of the Continental Can Papermill at Hodge.

Both whites and Negroes will be accommodated at the medical center. Residents of Chatham and Eros were urged by the civic clubs to attend the clinics at Jonesboro and Hodge.

PILOTS BODY RECOVERED

CATANIA, Sicily (UPI)—Italian divers Friday recovered the body of a U.S. Navy pilot killed when his jet plane crashed into the Mediterranean Tuesday while on a flight from the aircraft carrier Franklin D. Roosevelt. Navy officials withheld identification of the pilot pending notification of relatives.

People who move once with Allied won't move again without Allied
The fact that Allied Van Lines, the world's largest mover, has moved more families twice than any other van line speaks for itself. For free estimates, call
FAULK-COLLIER
BONDED WAREHOUSES, INC.
502 North Second, Monroe, Louisiana
Phone FA 3-2254
ALLIED
AMERICA'S NUMBER 1 MOVER
1
ALLIED VAN LINES
YOU CAN TRUST YOUR ALLIED MAN

when should your child start reading a newspaper?
The sooner the better. It supplements his education, stimulates curiosity, enlarges his view of the real world. Once he picks up the newspaper habit he'll never put it down. It becomes an enduring relationship. And the need for a newspaper keeps growing...
% READING A DAILY NEWSPAPER "YESTERDAY"
Age: 15-20 years of age 72%; 21-29 74; 30-39 82; 40-54 83; 55 and over 78
Education: Grade School 77%; High School 87; College 89
Income: Under $3,000 61%; 3,000-4,999 Income Bracket 78; 5,000-7,499 87; 7,500-9,999 89; 10,000 and over 91
Source: "The Daily Newspaper and Its Reading Public," Audits and Surveys Co., Inc.
In fact, newspaper readership is a pretty good yardstick of the changing American. The more people grow, learn and prosper, the more they depend on newspapers.
More People Do More Business Through Newspapers